Harm Buning

Exodus

1968

M.C.

HERBERT SLAUSON
JUNIOR HIGH SCHOOL

IN MEMORY OF
MARSHA HELFRICH

Exodus

68

SLAUSON
JUNIOR
HIGH

Ann Arbor, Mich

June

1968

Dedication

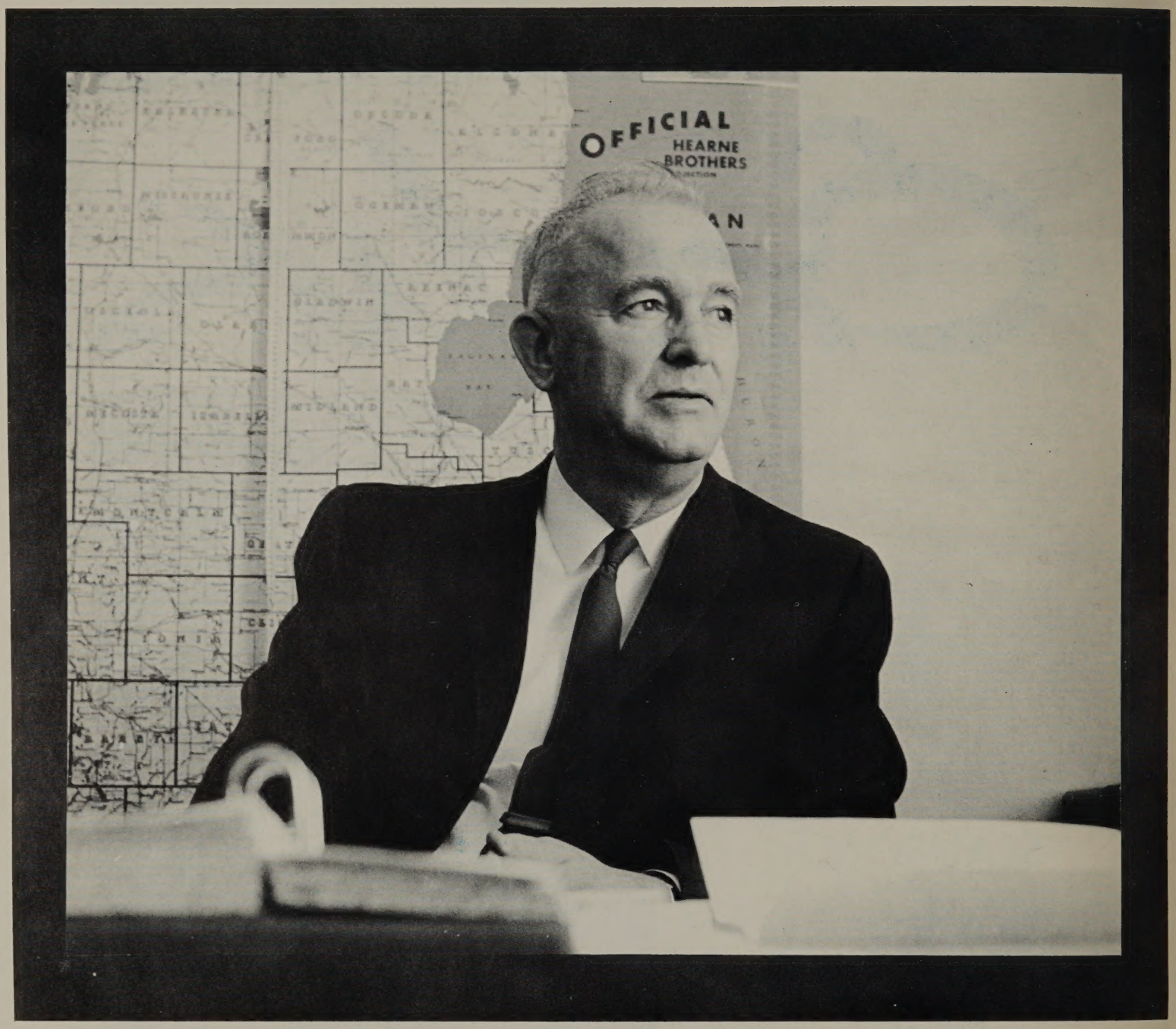

HAROLD M LOGAN

Principal

Slauson Junior High

1941 - 1968

"There is not a kid in the thousands I've known that I didn't like. Sometimes I don't like the things they do, but they'll take their medicine--as long as they know you care about them."

These are the words of Slauson Junior High School's principal, Harold M. Logan.

Mr. Logan is clearly a man who likes people and loves youngsters. "In Ann Arbor, we have one of the finest groups of children in the United States. They are fundamentally good. But we must keep our finger on things. We must give our youngsters the security of knowing what they are supposed to do."

Mr. Logan was born and raised in Niles, Michigan. After graduating from Niles High School in 1926 as class president, he went to Alma College where he majored in history and political science. At Alma, he was managing editor of the college paper and yearbook, was on the football team, held many class offices and graduated summa cum laude in 1931. He received a scholarship for graduate work at the University of Michigan where he received his Master of Arts degree. Mr. Logan's first teaching position was at Hastings High School in Hastings, Michigan. In 1936 he married and moved to Ann Arbor to teach social studies here at Slauson.

He's never quite gotten away from the place. Four years after he began teaching at Slauson he was named it's principal--that he has been ever since.

He and his wife, Zatae, have two daughters who are both married and both Junior High teachers.

Mr. Logan has, of course, been involved in many Ann Arbor activities--Boy Scouts, Girl Scouts, the United Fund, Junior Chamber of Commerce, and this year, he was made an honorary member of the Ann Arbor Kiwanis Club.

The Slauson principal loves sports. For years he handled Golden Gloves boxers in the west part of the state. He helped inaugurate Ann Arbor's junior high football program. "When a little fellow tackles a big guy and brings him down, it does something for him that words can never do." Mr. Logan is looking forward to having more time for some of his favorite sports such as hunting, bowling, golf, and fishing.

Mr. Logan sees as part of his job--and that of every teacher and parent--helping youth to develop into good Americans, respectful of traditions, and aware of their civic duties. "We must not allow them to sit back and accept the sacrifice of their forefathers. We must help them to progress..."

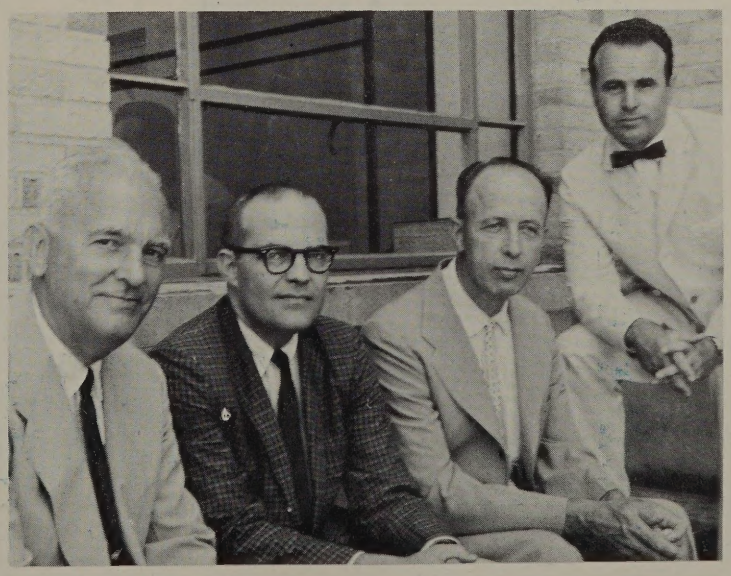

faculty

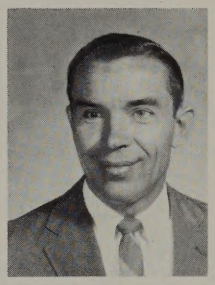

MR. PAUL GORDON
ADVISOR

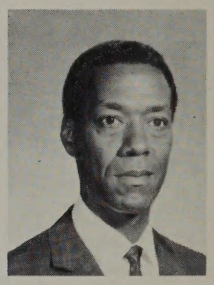

MR. GARION CAMPBELL
GENERAL ADVISOR

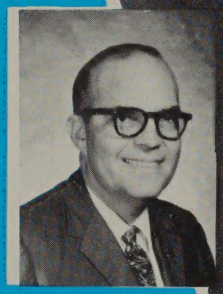

MR. HERBERT TAGGART
AMERICAN HISTORY AND
ADVISOR

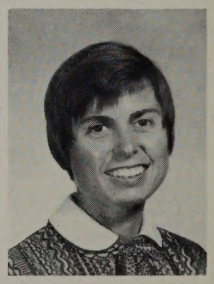

MR. HARVEY KULIBERT
METAL SHOP AND
ADVISOR

MISS DIANE HENDERSHOT
PHYSICAL EDUCATION
AND ADVISOR

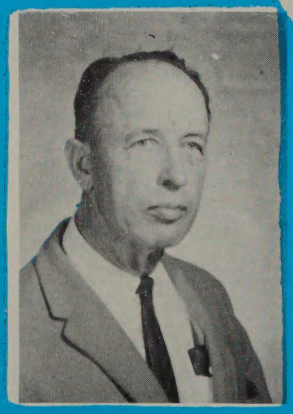

MRS. RUTH ALLISON
Art

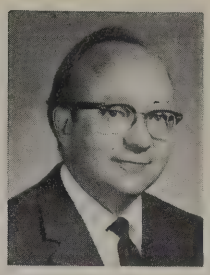

MR. EDWIN APRILL
Art and Exodus

MRS. ANNETTE BALLARD
Unified Studies

MR. ELWOOD BANCROFT
Civics and Unified Studies

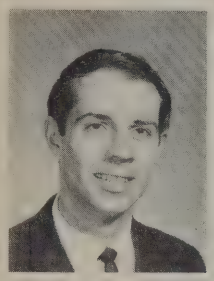

MR. FRED BECK
Industrial Arts

MR. JAMES BENNETT
English

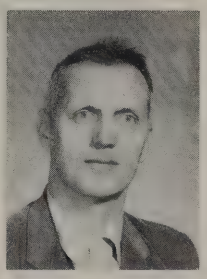

MR. W. GRANT BREINER
Unified Studies

MRS. JANE BRIDGES
Science

MRS. IRENE BROCK
Science and Biology

MRS. KAY BURLEY
Science

MRS. ALYCE BUSS
French

MRS. JEANNE BUTLER
English

MRS. JUDY BUTZBAUGH
Typing and Business Orientation

MR. MERTON CAMPBELL
World History and American History

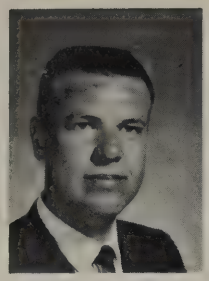

MR. ROBERT CARR
Speech

MR. JAMES CASE
Physical Education

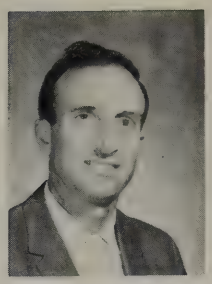

MR. PERRY COOPER
Science

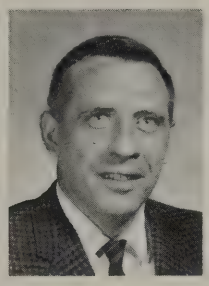

MR. JAMES CORNILS
Math

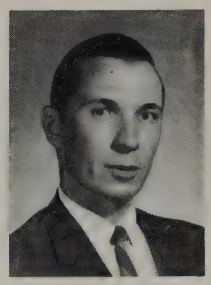

MR. RICHARD CREAL
American History
and Unified Studies

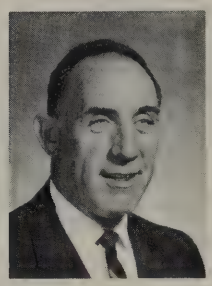

MR. THOMAS DYER
Science

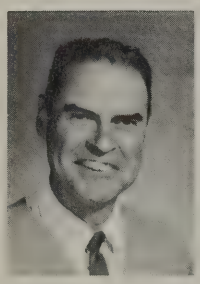

MR. WILLARD FREY
Math

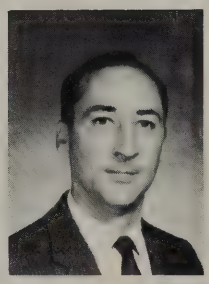

MR. CHARLES GABRION
Instrumental Music

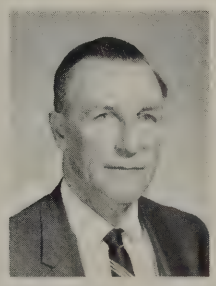

MR. EUGENE HART
Science

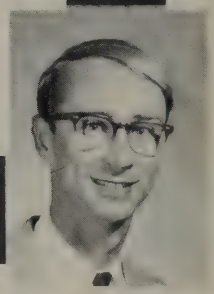

MR. EDWARD HERSTEIN
American History and
Unified Studies

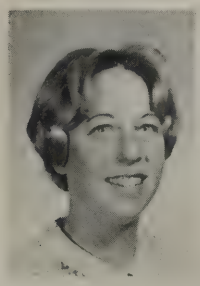

MRS. BARBARA JONES
Art and Exodus

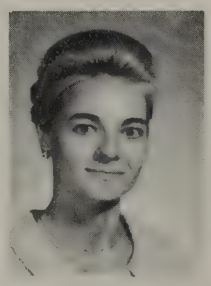

MRS. JUDITH KATT
Unified Studies

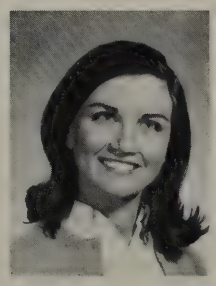

MRS. SHERI KOSHKIN
Math

MRS. ELVIRA KOSKI
Home Economics

MISS SUSAN LAMB
Physical Education

MRS. ROSEMARIE LANE
English

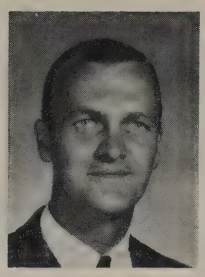

MR. DANIEL LONG
Instrumental Music

MRS. SHIRLEY LOPEZ
Physical Education

MISS JUDY LUDWIG
Math

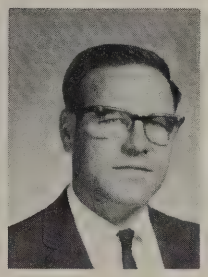

MR. PHILLIP MacBRIDE
Unified Studies

MISS ROSE MARY MARIN
Math

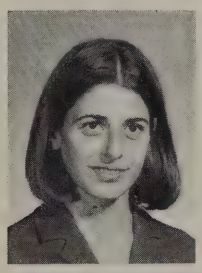

MRS. NANCY MARSHALL
Math

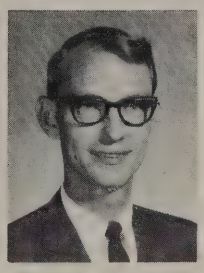

MR. DAVID MASTIE
Science

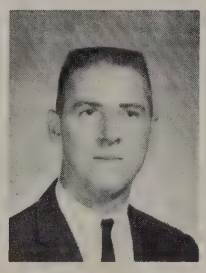

MR. WARREN MATTHEWS
Math

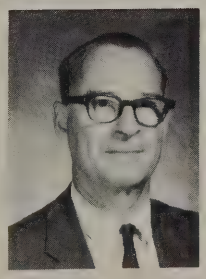

MR. MONTGOMERY MERRYMAN
English

MRS. BETTY MILLER
English

MRS. BARBARA MAY
Librarian

MR. DONALD NOLAND
Unified Studies

MRS. ELLEN OLIVER
Math

MRS. LUCIENNE OSBORN
French

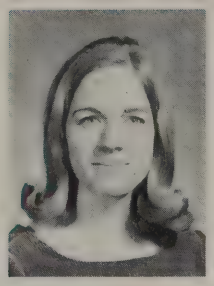

MRS. CAROLYN OWENS
Unified Studies and
English

MR. TED PALMER
World Geography
and American History

MISS MARY ELLEN PARDEE
Home Economics

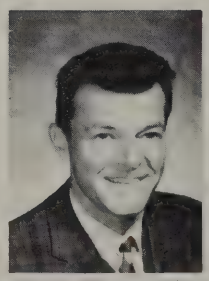

MR. PARKER PENNINGTON
Speech and Conservation

MRS. ULLA ROTH
German

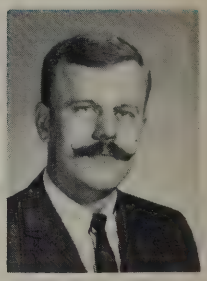

MR. RICHARD RUSSELL
Shop and Electronics

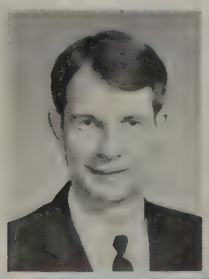

MR. ROBERT RUSSELL
American History
and Civics

MISS PATRICIA SARANTOS
English

MRS. EMILY SCHUDEL
Math

MRS. JANENE SCOVEL
Math

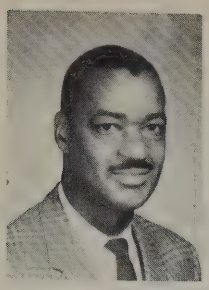

MR. WILLIAM SHEPARD
Special Education

MRS. BETTY SIMMONS
English

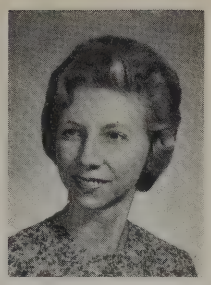

MRS. GRETA SMITH
Home Economics

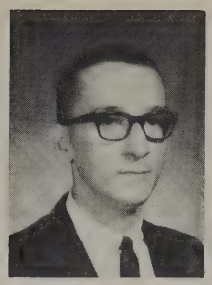

MR. LARRY STEWART
American History
and Civics

MRS. PAMELA TAYLOR
Spanish and French

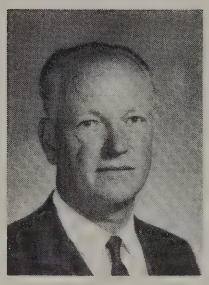

MR. MERTON TEARE
Industrial Arts

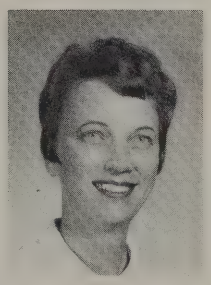

MRS. JOAN UNDERWOOD
Typing

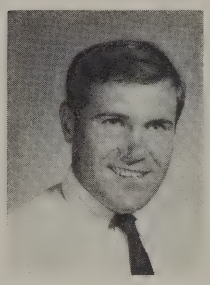

MR. JAMES WALL
Physical Education

MRS. CAROLL
WALTERHOUSE
Art

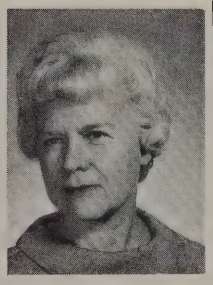

MRS. VIRGINIA WESLEY
English and French

MISS LOVELLA YATES
Civics and English

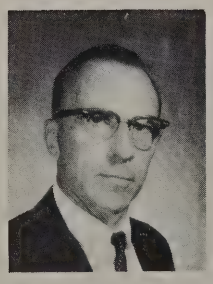

MR. JOHN YEAKEL
Industrial Arts

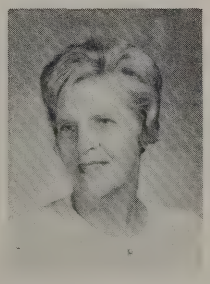

MISS RUTH VORCE
Nurse

Office Staff

Mrs. Vaal, Mrs. Wilutis, Mr. Logan, Mrs. Webb, and Mrs. Kulibert

MRS. MILDRED HARTMAN
Librarian

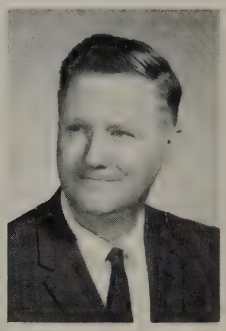

MR. FRED MYERS
Shop

Cooks

ROW 1: I. Reifel, T. Axeison, H. Smiley.
ROW 2: O. Sweek, L. Swanson, E. Jaeger, R. Wagner.

MR. THOMAS JOHNS
Vocal Music

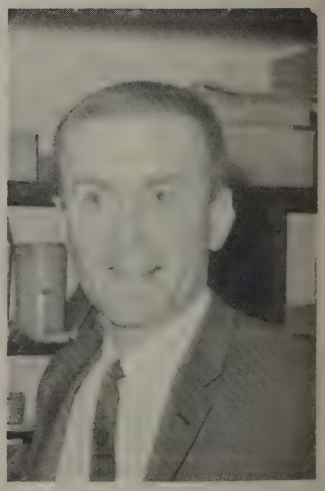

NOT PICTURED

MRS. CAROLYN DEMPSEY
MR. CRAIG KIRBY
MRS. BONNIE MILLER
MRS. ANDRADES SMITH
MRS. MARCIA CARLSON
MR. PHILLIP COX

"I wonder. . . what he's doing tonight?"

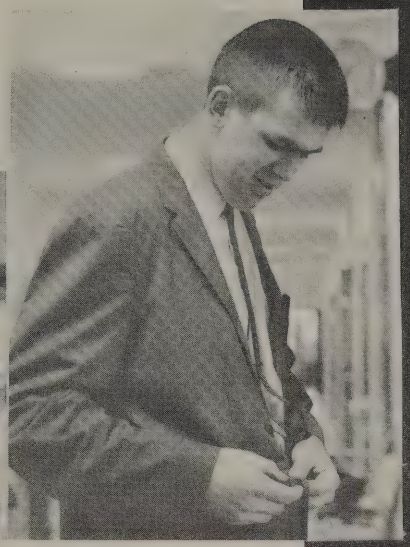

NO COMMENT. . .

"I've got sex-appeal?"

"Get out of here, you KNOT-HEADS!"

Freezing, freezing, FROZEN!

Dr. Martin Luther King

Dr. Martin Luther King, Jr., born in Atlanta, Georgia, in 1929, was cut down by a sniper's bullet on April 4, 1968 in Memphis, Tennessee. He was 39 years old.

Dr. King won his first major victory for the negro in Montgomery, Alabama where he organized and led the famous Montgomery Bus Boycott. Hundreds of black people walked to work for more than a year to integrate seating on the buses.

Martin Luther King, the "apostle of peace", went on to become the country's best known civil rights leader. He won the Nobel Peace Prize in 1964 and donated the prize money to the civil rights movement.

Early in 1965, Dr. King went to Selma, Alabama, to make it easier for the Negroes there to register to vote. He organized a march to Montgomery, which was 10 miles away. When the marchers reached Selma, the march was broken up by club swinging police. Two days later Dr. King called a new march to Selma. This attempt ended peacefully with Dr. King personally leading the way.

Reverend King had many personal accomplishments. He received a Ph. D. degree from Boston University in 1953. He was pastor at Dexter Avenue Baptist Church, Montgomery, Alabama; co-pastor of the Ebenezer Baptist Church, Atlanta, Georgia; president of the Southern Christian Leadership Conference. Dr. King was on the board of trustees at Moorehouse College from which he received his A.B. degree in 1948. He won the Nobel Peace Prize in 1964, was Time magazine "Man of the Year" and received many awards from religious and civic groups.

Dr. King had a philosophy of non-violence and love. He greatly admired Gandhi, the orginator of non-violence, who won independence for India. He believed peaceful resistance was the only way to overcome racial intolerance.

Martin Luther King went to Memphis in March to help striking sanitation workers. After his death, the city of Memphis settled with the workers feeling it was a "high price to pay".

Dr. King said, "If a man has nothing that is worth dying for, he is not fit to live. It's not how long you live, but how well." Martin Luther King's legacy was love. He may be physically dead, but his spirit will never die.

"Double exposure, all right!"

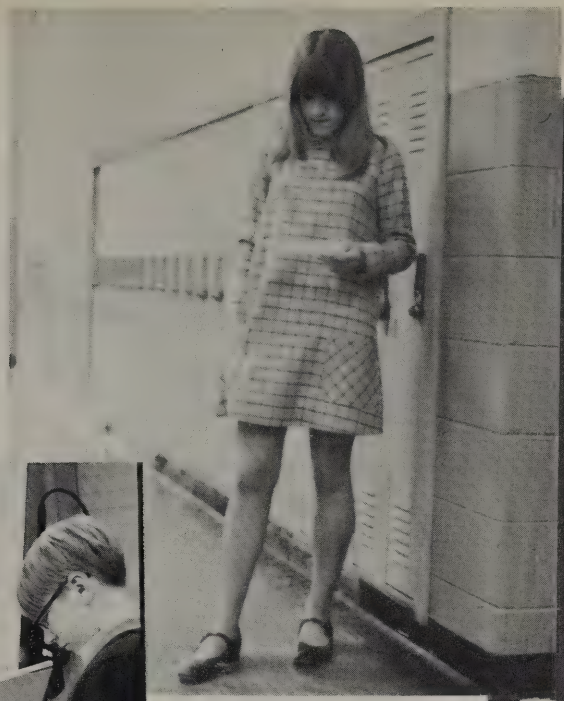

"Oh-Ohhh. . ."

"And now. . .TO BLOW UP THE SCHOOL!"

"Are you sure it's gonna fly?"

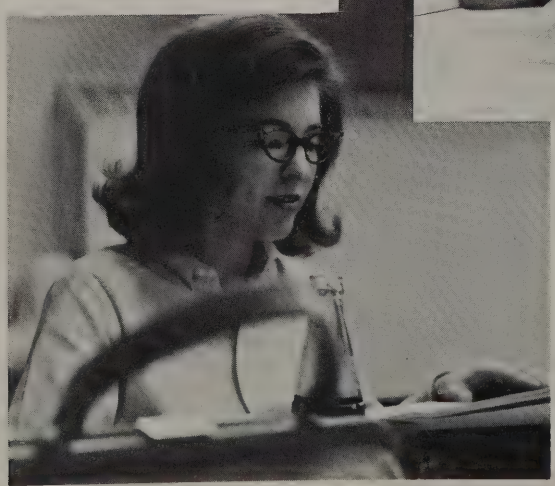

"AMAZING!!!"

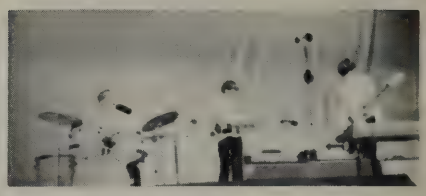

Ten paces, turn, and. . .

"Do you eat it or paint with it????"

"Curly Lips"

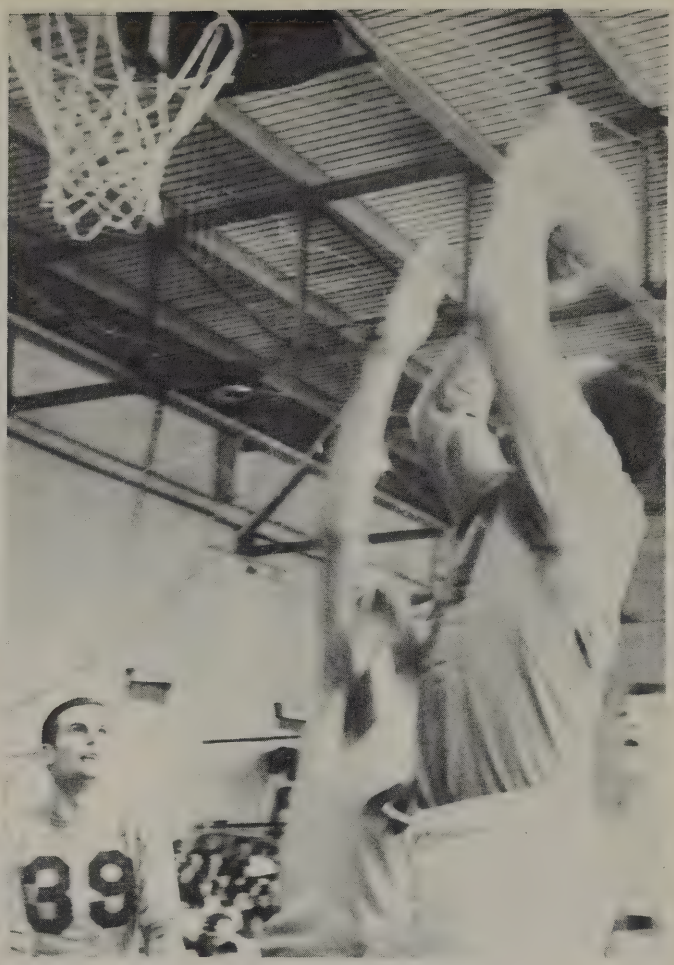

Ban won't wear off. . .

"Who's John Marzetti???"

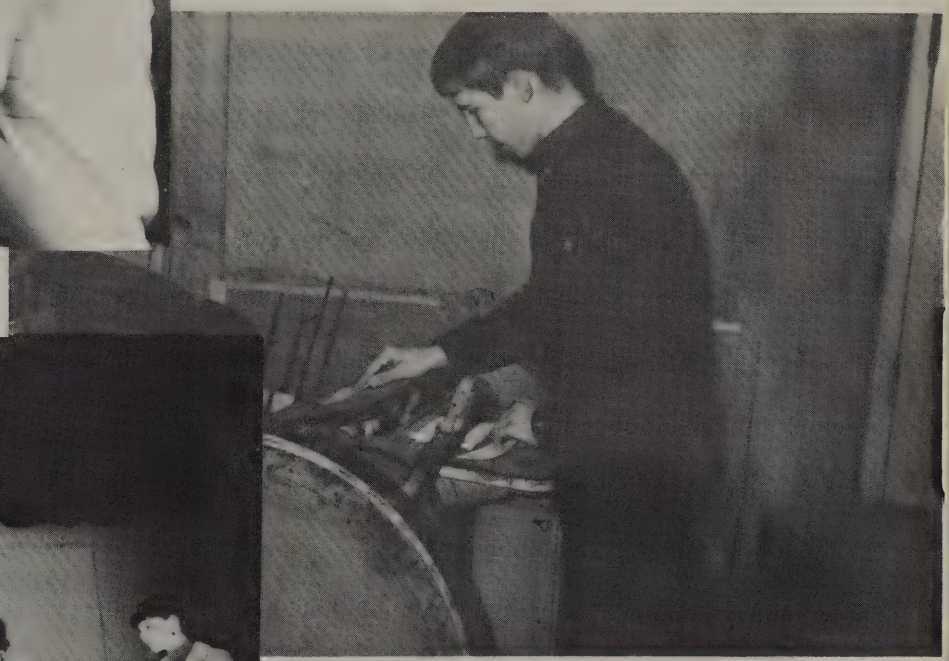

Money is the root of all evil.

"Sock it to me!!"

"Isn't that a 1890 dime on the floor?"

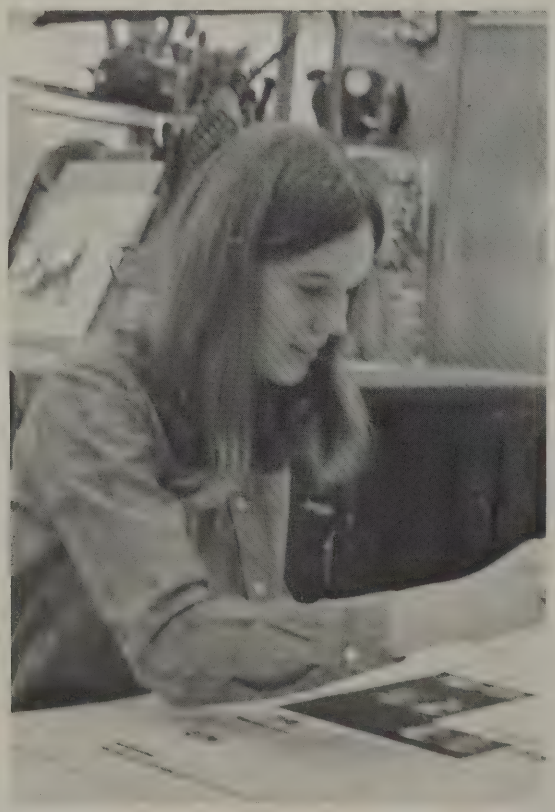

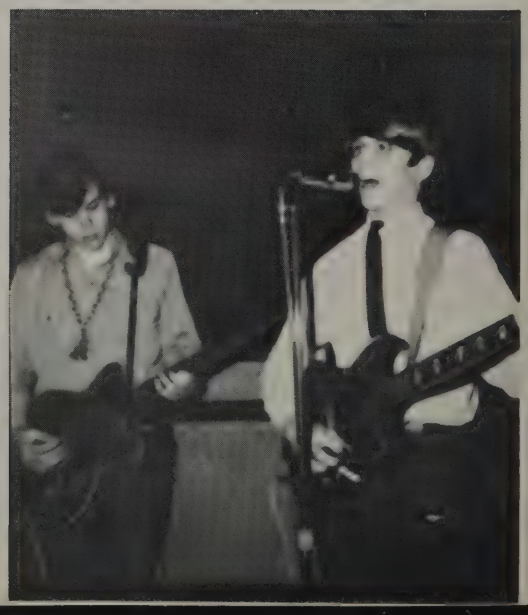

Ninth

"May I have this dance?"

"And for our next number. . ."

Things go better with Coke!

MARTHA ABBOTT was a member of homeroom 135 where she served as treasurer. She participated in many intramurals. Martha's hobbies are horseback riding and swimming while her favorite subjects were science and typing.

DIANE ACREE was a member of homeroom 131. "Di's" hobbies are records while her favorite subjects were typing and Civics. She was also on the honor roll.

ANDY ADAMSON was a member of homeroom 303 where he served as vice-president. He participated on the football and swimming teams, and Saturday hockey. Andy's hobbies are model airplane and model rocket flying. His favorite subjects were math and earth science. Andy was on the honor roll.

LINDA ALBER was a member of homeroom 303, where she served as president, vice-president and secretary. She also served as a Student Council Representative. "Lindi" was a member of Etta-Kett and Exodus. She participated in intramural sports. Lindi's hobbies are swimming, skiing, painting, and sketching. Her favorite subjects were art, gym, and Exodus. She was also on the honor roll and honorable mention all three years at Slauson.

SUE ANDERSON was a member of homeroom 131. She participated in the Industrial Arts and Crafts Club. Math and French were her favorite subjects. She was also a hall guide.

JACKIE ANDREW was a member of homeroom 222. "Pigmy" participated in homeroom planning coming, Hall Guides and cheerleading. Her hobbies are swimming and volleyball. Her favorite subjects were math, clothing, and chorus.

KATHY APRILL a member of homeroom 212, served as secretary. She was a member of the group who collected articles for the youth page of the paper. Kathy's hobbies are piano, sewing, and ice skating. "Kat's" favorite subjects were chorus and math. She was on both the honor roll and honorable mention.

BOB APRILL was a member of homeroom 303. He participated in Saturday basketball and hockey, football, and Hall Guides. Bob's hobbies are skiing and girlwatching. His favorite subjects were history and German.

DOUG ADAMS was a member of homeroom 305. He was a member of the metal crafts club. Doug's hobby is model cars. His favorite subject was conservation.

DOUG AMERMAN was a member of homeroom 303 where he served as president. He was also a student council representative. Doug's hobbies are archery and model car racing. Mechanical drawing and English were his favorite subjects. Doug was on the honor roll while at Slauson.

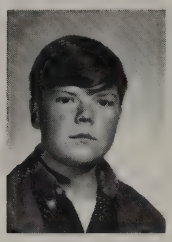

JOHN ANTHONY was a member of homeroom 320. His hobbies are sleeping and working on weekends. John's favorite class was study hall.

BETTY ANN ARDNER was a member of homeroom 212 throughout her career at Slauson.

JEFF ASH was a member of homeroom 208 where he served as vice-president and he served on Projection Club. Jeff's hobbies are sports and the French horn. His favorite subjects were gym and concert band. He was on the honor roll and honorable mention.

THOMAS ASH was a member of homeroom 305 where he served as hall guide. He was a member of the Projection Club. Tom's hobbies are model cars and stamps, while he enjoys baseball, football and swimming. His favorite subjects were algebra and German.

LAUREN ASHBAY was a member of homeroom 208. She was a cheerleader and participated in after-school sports. Her hobbies are painting, and horseback riding. Her favorite subjects were gym, art, and English. Lauren was on the honorable mention in the 9th grade.

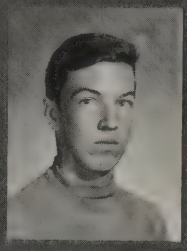

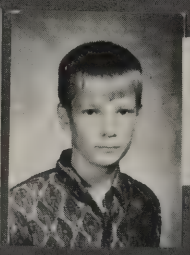

STAN ASHCRAFT was a member of homeroom 320 where "Ashtray" served as vice-president. He was a member of varsity football, volleyball, basketball, and track. Stan's hobbies are cycles, girls, sports, and guitars. His favorite subjects were chorus and gym. He also enjoyed doing Mr. John's tounge wiggling exercises.

JIM ATWELL was a member of homeroom 212. He participated in intramural sports. Jim's hobbies are sports and coin collecting. His favorite subjects were gym and math.

GENE ATWOOD was a member of homeroom 305 where he served as president. Gene participated in football. His hobby is painting. Gene's favorite subjects were math and gym.

CATHY AUGUSTINE was a member of homeroom 315. "Blimp" participated in some intramurals. Cathy's hobbies are sports and flirting. Her favorite subjects were math and music. She was also on the honor roll.

CHRISTINE AUGUSTINE was a member of homeroom 320 where she served as secretary and Student Council representative. Chris was a member of all intramurals, Junior Lifesaving, and G.A.C. Christine's hobbies are horses, swimming and sewing, while her favorite subjects were chorus, gym and civics. Chris was on the honor roll and honorable mention.

DARLENE AUSTIN was a member of homeroom 304. She participated in field hockey and volleyball. Darlene's hobbies are reading, collecting pennants and pictures of the Monkees, while her favorite subjects were chorus and math. She was on the honor roll.

CATHY BABCOCK was a member of homeroom 304 where "Twiggy" served as vice-president. She was a member of the school newspaper, chairman of the Party Committee, vice-president of the Syncronettes. Cathy's hobbies are swimming and stamps. "Breadsticks" favorite subjects were English and art.

BETH BAKER was a member of homeroom 212, where she was student council representative. Beth participated in Etta-Kett, Junior Life-saving, Cheerleading, and most after school sports. Beth's hobbies are swimming, talking and just having fun, while her favorite subjects were gym and history. Beth was on the honor roll or the honorable mention all three years at Slauson. She was also elected County Supervisor for County Government Day.

JAMIE BAKER was a member of homeroom 222 where "P.J." served as secretary, and Etta-Kett representative. She was the captain of her cheerleading squad, a newspaper editor, and participated in intramurals. Her hobbies are snow skiing, horseback riding, playing the flute, and reading. Jamie's favorite subjects were German and band. She entered Slauson in the 9th grade and was on the honor roll. Jamie was vice-president of the Student Council 2nd semester.

JILL BARNES was a member of homeroom 131. Her hobbies are playing records and going uptown. Jill's favorite subject was chorus.

LISA BARRABEE was a member of homeroom 303. "Bug" was a member of Etta-Kett, G.A.C., Synchronized Swimming, Junior Life Saving, and participated in all after-school sports. Lisa's hobbies are talking on the phone, collecting records, and swimming. Her favorite subjects were art, gym, and science. She was on the all "A" honor roll once and the "A and B" honor roll the rest of the time.

BOB BARTH was a member of homeroom 303. "Lefty" participated in football, basketball, and intramural sports. Bob's hobbies are all sports and mini-bikes, while his favorite subjects were world geography and gym.

PENNY BARTLETT was a member of homeroom 320 where she served as treasurer. She participated in G.A.C. and all intramural sports. Her hobbies are horseback riding, trampoline, and skiing. Penny's favorite subjects were band and gym.

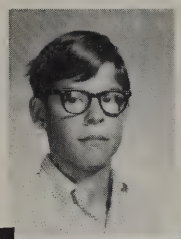

JACK BAUER was a member of homeroom 131 where he served as Student Council representative. "Bow" participated in football, softball and intramural sports. Jack's hobbies are all sports and model building. His favorite subjects were math and English.

PATTY BAUER was a member of homeroom 212. Pat's hobbies are horses, while gym and conservation were her favorite subjects.

STEVE BAUER was a member of homeroom 304. His favorite subjects were lunch and conservation.

THERESA BAUER was a member of homeroom 131. Terri was a member of Etta-Kett. Her hobbies are skating, swimming and boys. Terri's favorite subjects were chorus and study hall.

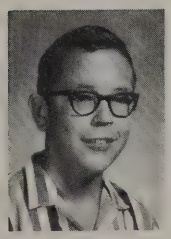

BRIAN BAYHA was a hall guide for homeroom 315. Brian's hobby is gas planes while his favorite subjects were chorus and German.

BONNIE BAYNE was a member of homeroom 135. Her hobbies are horseback riding and everything else about horses, while her favorite subjects were art and biology. Bonnie was on the honor roll all three years at Slauson.

CYNTHIA BEEMER was a member of homeroom 229 where Cindy served as Student Council regular and alternate. She was a member of Girls' Athletic Council, participated in intramurals, the party committee and was sports editor of the school newspaper. Cindy's favorite subjects were chorus and Spanish. Cindy's hobby is sewing, and she was on the honorable mention.

CINDI BENCH, a member of homeroom 315, entered Slauson in the 8th grade. Cindi's hobbies are boys and dancing. Spanish was her favorite subject.

CHRIS BENSON was a member of homeroom 320 where he served as vice-president. Chris's hobbies are skiing, and slot cars. His favorite subjects were conservation and civics.

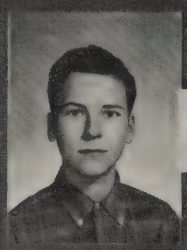

ROY BENZINGER was a member of homeroom 315. His hobbies are cars. Roy's favorite subjects were gym and shop.

DENNIS BESON was a member of homeroom 315. "Beese" participated in after school shop projects while his hobbies are slot and model cars and building things. His preferred subjects were math and metal shop.

LAURA BETZIG was a member of homeroom 315. She was a member of Student Court, served on the Exodus staff and the school newspaper. She also was a member of the Syncronettes and participated in all intramurals. Laura's hobbies are sailing, sewing, and playing the guitar. Her favorite subjects were Spanish and civics. Laura was also on the honor roll all three years at Slauson.

BARBARA BIDELMAN was a member of homeroom 135 where she served as president, vice-president, and secretary. Barb was a member of Etta-Kett, Life Saving, G.A.C., Synchronized Swimming, and intramurals. She was also Student Council representative. Her hobbies are dancing and writing. Chorus and advanced speech were her favorite subjects. She was also on the honor roll.

MIKE BLAYER a member of homeroom 303, entered Slauson in the ninth grade. Mike's hobbies are slotcar racing and trapping.

CAROLYN BODLEY was a member of homeroom 320. She participated in all intramural sports. Carolyn's hobby is sewing. Her favorite subject was German. She was on the honor roll and honorable mention.

BILL BOKRAM was a member of homeroom 303. His hobbies are swimming, skiing, and girls. Bill's favorite subjects were gym, lunch and electronics. He entered Slauson in the eighth grade.

MARLINDA BONGO was a member of homeroom 208. Her hobbies are Steve, oil painting, horses, and the phone. "Bing's" favorite subjects were civics and English.

MARA BONINO was a member of homeroom 212. She served on Etta-Kett and was a member of Student Council. Mara's hobby is playing the piano. Her favorite subjects were typing and English.

JIM BORICH entered Slauson in the eighth grade and became a member of homeroom 131. He participated in football. Jim's hobbies are coins and gas planes, while his favorite subjects were German and world history.

SUE BORREGARD was a member of homeroom 303. She was a member of synchronized swimming, intramurals, and interschool basketball. Her favorite subjects while at Slauson were biology and gym. Sue entered Slauson in the ninth grade.

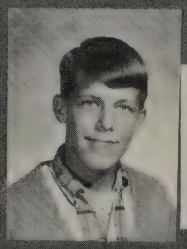

CHERYL BOYCHUCK was a member of homeroom 131 where she served as 8th and 9th grade party planning committee representative. Cheri participated on the newspaper staff and Exodus. Her hobbies are dancing, water skiing, snow skiing, Mitch Ryder, and boys. Cheri's favorite subjects were art and Exodus.

RICK BREWSTER was a member of homeroom 303 where he served as vice-president. He was a member of the party committee, and participated in football and County Government Day. "Nature Boy's" hobbies are girls and sports, while earth science and speech were his favorite subjects. Rick was on the honor roll throughout Slauson.

RHONDA BRIGGS was a member of homeroom 212 where she served as secretary. She also served on Etta-Kett. Her favorite subjects were world geography and typing. Rhonda's hobby is sports.

GLORIA BROWN was a member of homeroom 304. She participated in all after school sports. Her favorite subjects were biology and English.

KAY BRUICK was a member of homeroom 304. Kay participated in Etta-Kett, most after school sports, cheerleading and Exodus. Her hobbies are reading and having fun. Exodus, typing and world geography were her favorite subjects.

SANDY BULLARD was a member of homeroom 229. She participated in volleyball, field hockey and basketball. Sandy's hobbies are art, boys and sports while her favorite subjects were art, gym and history.

CONNIE BULLOCK was a member of homeroom 229. She participated in V.I.T. Fair Center, Arborette Teen Center, and Jones school. Connie's hobbies are going to gigs, eating, boys, records, and K.M. Her favorite subjects were lunch and foods.

HARM BUNING was a member of homeroom 131. Harm's hobbies are swimming, and collecting empty bottles. His favorite subjects were gym and English. He entered Slauson in the 9th grade.

DAVE BUTLER was a member of homeroom 135 where "Moose" served as treasurer. He participated in football, and the Mystery Train Blue's Band. Dave's hobbies are drawing and boat building. "Moose's" favorite subjects were drawing and history.

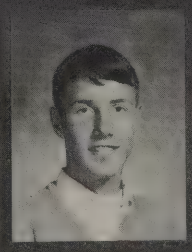

RANDY BYRN served as vice-president of homeroom 135. He participated in varsity basketball, 8th grade Band and Orchestra. Randy's hobbies are spaceball, trampoline, and boy scouts. His favorite subjects were orchestra, gym and math. Randy was always on the honor roll.

DEEDRE CALLIHAN was a member of homeroom 305. Her hobbies are sewing, dancing and goofing around. "Dee Dee's" favorite subjects were German and civics.

FERRY CAMPBELL was a member of homeroom 135 where "Deaney" served as "full time nut." Ferry's hobbies are dancing and boys. Her favorite subjects were English and civics.

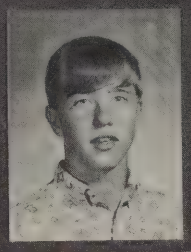

DAVE CARLSON was a member of homeroom 208. He was a member of Hall Guides, and participated in all intramurals and football. Dave's hobbies are skiing and most other sports. His favorite subject was gym, and he was on both the honor roll and honorable mention.

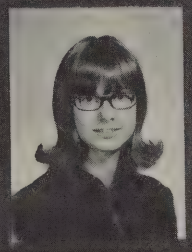

BETSY CARROLL was a member of homeroom 305. "Eliza" was a member of G.A.C., most intramurals, cheerleading, newspaper staff, Exodus, Concert Band, Orchestra, and Hall Guides. Betsy's hobbies are most sports, especially snow skiing; flute and piccolo. Her favorite subjects were civics, Exodus, and orchestra. She was also on the honor roll all three years.

BRADFORD CAUDILL was a member of homeroom 208. He was a member of Hall Guides. Brad's hobbies are model making and baseball. His favorite subjects were typing, gym and conservation.

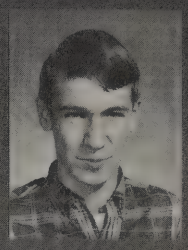

TODD CELLEY was a member of homeroom 303 where he served as vice-president. "Cellery" served on Hall Guides and was a Student Council alternate. He also participated in football and was president of the Hall Guides. Todd's hobbies are most sports, especially hockey. His favorite subjects were world history and English.

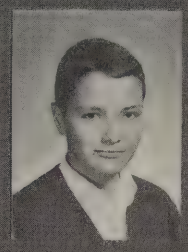

SUE CHARBENEAU was a member of homeroom 208. She was also a member of the party committee all three years at Slauson. She participated in all after school sports, interschool basketball and County Government Day. Susie's hobbies are sewing, clothes, riding, running and George. Sue's favorite subjects were gym and Exodus.

BRUCE CHARLES was a member of homeroom 320. His hobbies are cars while his favorite subjects were math and gym.

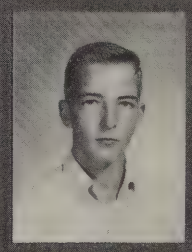

LAURA CLARK was a member of homeroom 131. She entered Slauson in the 9th grade. Laura's favorite subjects were clothing and typing, while her hobbies are skating, baton, jazz, tap dancing and ballet.

PAM CLYMER was a member of homeroom 304. Pam's hobbies are coin collecting, bike riding and ice skating, while her favorite subjects were English and typing.

KATHY CODY was a member of homeroom 131. She participated in after school sports. Kathy's hobbies are Dave and records. Her favorite subjects were conservation and lunch.

NANCY COLLEY served as president of homeroom 222, and participated in Student Council and all intramurals. She was on the honor roll and honorable mention. Nancy's hobbies were water skiing, sewing and swimming while her favorite subjects were home ec. and math.

MARTHA CONIWAY entered Slauson in the 8th grade, and became a member of homeroom 303 where she served as secretary. She participated in intramural sports, and served on the Exodus staff, newspaper staff, and Pep Committee. Her hobbies are painting and sewing, while her favorite subjects were Exodus and typing. Martha was on the honor roll both years at Slauson.

PAUL CONNER, a member of homeroom 135 was a Boy Scout while at Slauson. His hobbies are building model cars while his favorite subjects were conservation and English.

MARY COOPER was a member of homeroom 305 where "Coop" served as vice-president. She was a member of Student Council, G.A.C., and Exodus. She participated in all intramural and all inter-school sports. Mary's hobbies are swimming, painting, and playing the guitar. Her favorite subjects were civics and gym. Mary was on the honor roll all three years, and was secretary of the Student Council.

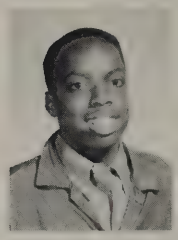

MIKE COOPER was a member of homeroom 229 where "Mickie" served as 7th grade president. He participated in football, basketball, wrestling, volleyball, and was on the varsity swim team and the track team. Mike's hobbies are girls, food, dancing, and playing football, as well as listening to records. "Mickie's" favorite subjects were gym, conservation, lunch, and math.

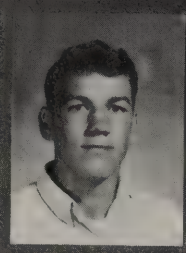

CAROL COPLEY was a member of homeroom 315. Her hobbies are dancing and playing records. Math and chorus were her favorite subjects.

FRED CRAWFORD was a member of homeroom 222 where he served as president. He participated in football, basketball, hockey, and wrestling. Fred's hobby is scuba diving, while his favorite subjects were gym and English.

TERRI CROCKETT entered Slauson in eighth grade and became a member of homeroom 304. She participated in after school sports. Terri's hobbies are ice skating, sewing, and reading, while Spanish and math were her favorite subjects. She was also on the all "A" honor roll in eighth grade and the honor roll in ninth.

DAVE CURBY was a member of homeroom 305 where he served as vice-president. "Igor" participated in science and mathematics seminars, football, wrestling and all other sports. Dave's hobbies are sports and goofing around. His favorite subjects were gym and earth science. Dave was on the honor roll and honorable mention in 7th and 8th grade, and won athletic letters all three years while at Slauson.

FRED CURTISS was a member of homeroom 222. He participated in cafeteria help, while Fred's hobbies are lunch and saying funny things. Fred's favorite subjects were world geography and math.

JOHN D'ADDONA was a member of homeroom 304. "D" participated in basketball, hockey, and volleyball. Collecting records and all sports are his hobbies, while his favorite subjects were civics and earth science. John was appointed Sealer of Weights and Measures on County Government Day and was on the honor roll.

DEEPALI DAS was a member of homeroom 305. Her hobbies are swimming, bowling and dancing, while "Dee's" favorite subjects were science and band. She entered Slauson in the 9th grade and was on an honor roll.

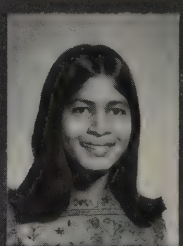

NINA DAVIS was a member of homeroom 135. She participated in intramural hockey, activities at the community center and the YWCA. Nina's hobbies are playing records, riding bikes, cooking, and dancing. Math and cooking were her favorite subjects.

MARTI DEAN entered Slauson in eighth grade and became a member of homeroom 229. She was a member of Student Council, Student Court, the Assembly Committee, the Pep Committee, Junior Lifesaving, and Etta-Kett. She served as an assistant editor on the Slauson Byphocalist, treasurer of Exodus, and participated in all intramurals. Marti's hobbies are skiing, diving, sewing, and swimming, while her favorite subjects were chorus, civics, and Exodus. She was also on the honor roll and honorable mention both years at Slauson.

BILL DEAN was a member of homeroom 320. His hobbies are cars and engines. Bill's favorite subjects were math and shop.

JOHN C. DELCAMP was a member of homeroom 208. He is a member of the Pentecostal Church of God. John's hobbies are sailing, canoeing and buying and selling stock. His favorite subjects were mechanical drawing and English. John entered Slauson in the eighth grade and was on the honor roll and honorable mention.

MERRIE DELLER was a member of homeroom 315 where she served as vice-president. She participated in some sports. Merrie's hobbies are swimming and skating while her preferred subjects were math, civics, and chorus. Merrie was also on the honorable mention while at Slauson.

KATHY DENEEN entered Slauson in the ninth grade and became a member of homeroom 212. She served on Hall Guides and was on the honor roll. Kathy's hobbies are sewing, swimming, fencing, and most sports, while her favorite subjects were Spanish and art.

LINDA DENNIS was a member of homeroom 304. Her hobbies are ice skating, sknitting, and camping. Linda's favorite subjects were typing and beginning speech.

SUE DERR was a member of homeroom 304. Her hobbies are Rich, dogs, dancing and parties. "Scooter's" favorite subjects were clothing and lunch.

LISA DERRENBERGER was a member of homeroom 320 where she served as secretary. Lisa participated in Etta-Kett, intramural volleyball and volunteer service at University Hospital. Lisa's hobbies are oil painting, and swimming. Lisa's favorite subjects were Concert Band and art. She was on Honorable Mention twice.

JULIE DESMET a member of homeroom 304, participated in intramural sports. Her hobbies are swimming and having fun. "Jules" favorite subjects were science, and Lunch.

SHARON DIECKMAN was a member of homeroom 212, where she was a member of Etta-Kett, Concert Band and editor of the school newspaper. Sharon's hobbies are music and people. Her favorite subjects were math and civics.

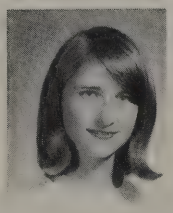

ELEANOR DILL was a member of homeroom 212. "Ellie" participated in a few intramural sports and was a member of 4-H. Her hobbies are sewing and collecting records. "Ellie's" favorite subjects were world geography, math and clothing. She was on the honor roll and honorable mention.

MARK DINGER was a member of homeroom 208. "Rodent" participated in football. Mark's hobbies are Cindy and shooting. His favorite subjects were conservation and world history.

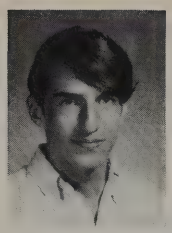

MARK DINWIDDIE was a member of homeroom 303. Mark's hobbies are snow skiing, scuba diving, underwater photography, astronomy, and traveling. English and conservation were his favorite subjects.

GLEN DIUBLE was a member of homeroom 320. His hobbies are baseball and swimming. Glen's favorite subjects were typing and conservation. He was on the honorable mention.

BECKY DONALLY was a member of homeroom 212. "Donny's" hobbies are swimming and playing records. Her favorite subjects were civics and English. She was on the honor roll all three years at Slauson.

TOM DONETH entered Slauson in the eighth grade and became a member of homeroom 222. "Donut's" hobby is model rocketry and his favorite subjects were gym and math. Tom was also on the "B" honor roll.

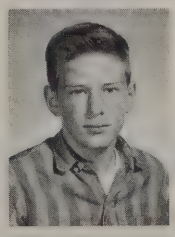

DOUG DUKE was a member of homeroom 305. He participated in Hall Guides and skiing. Doug's hobby is motorcycles. His favorite subjects were conservation and homeroom.

LAURIE EBERTS was a member of homeroom 135 where she served as president. Her hobbies are horses, dancing, and different kinds of sports. Her favorite subjects were clothing and chorus. She was also chairman of the committee which sent Christmas cards to men in the service. Laurie was a member of the 4-H Club.

BRUCE EDWARDS was a member of homeroom 208. His hobbies are playing and listening to the "Blues." His favorite subjects were gym and conservation. Bruce comments that, "Blues is the only thing for me!"

LYNN EIBLER was a member of homeroom 320. She participated in Hall Guides and Girl Scouts. Lynn's hobbies are rock collecting, reading and singing. Her favorite subjects were science, music and English. She was on the honor roll and won second place in the Southeastern Michigan Science Fair.

SANDRA ERNST was a member of homeroom 303. She participated in after school sports. Sandy's hobbies are swimming and gymnastics. Her favorite subjects while at Slauson were clothing and typing. Sandy was on the "B" honor roll in the eighth grade.

MIKE ESCHELBACH was a member of homeroom 212. He was a member of Concert Orchestra, Student Council in 7th and 8th grades and Student Court in 9th grade. Mike's hobbies are collecting stamps and all kinds of things, while his favorite subjects were world history and civics. Mike was on the honor roll all three years at Slauson.

LORI FACCHINI was a member of homeroom 222. Lori's hobby is sewing. Her favorite subjects were study hall and band. She was on the honor roll while at Slauson.

MARY ANN FAHLGREN was a member of homeroom 131 where she served as Student Council representative. "Fog" participated in all intramural and interschool sports, Jr. Lifesaving, G.A.C., and Concert Band. Mary's hobbies are playing guitar, painting and all sports, while her favorite subjects were math, art, gym and Exodus. Mary was president of G.A.C., and treasurer of Student Council and was on the honor roll all three years.

MARK FENSKE was a member of homeroom 222. He participated in football, basketball, volleyball. His favorite subjects were gym and world geography. Mark entered Slauson in the 8th grade.

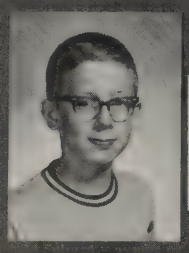

EILEEN FERGUSON was a member of homeroom 320. Her hobbies are swimming and ice skating. Eileen's favorite subjects were French, art, and geography. She was on the honor roll.

DARRELL FIELD was a member of homeroom 208. His hobbies are radio electronics and his favorite subjects were science and electric shop.

DEBBI FINE was a member of homeroom 303 where "Deb" served as secretary. She was a member of Etta-Kett, Exodus, and Concert Band. Debbi's hobbies are collecting records and talking on the phone. Her favorite subjects were typing, world history, and Exodus. She was on the honor roll and honorable mention while at Slauson. Debbi also participated in County Government Day.

MARTHA FISCH was a member of homeroom 222. She participated in many after school sports and Hall Guides. Martha's hobbies are playing the flute, stamp collecting and reading. "Fisch's" favorite subjects were concert band, English, and typing.

BRETT FISCHBACH was a member of homeroom 315. Brett participated in after school football while his hobbies are fishing and wildlife study. His favorite subjects were conservation and history. Brett was also on the honorable mention while at Slauson.

JANE FISCHER was a member of homeroom 229. She served on the school newspaper and was on the honor roll and honorable mention. Jane's hobbies are sewing and skating, while her favorite subjects were math and chorus.

MIKE FISHER was a member of homeroom 212. He participated in eighth grade football, and the Slauson hockey team. Mike's hobbies are skiing and working on automobiles. His favorite subjects were math and study hall.

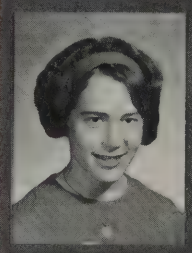

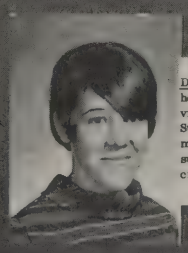

DEBBIE FITCHETT was a member of homeroom 305 where "Deber" served as vice-president. She was a member of Student Council. Debbie's hobbies are music, boys, and dancing. Her favorite subjects were math, gym, Spanish, and civics.

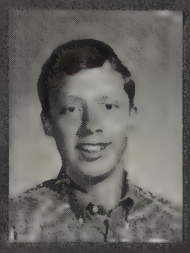

MIKE FLEMING was a member of homeroom 222. His favorite subjects were math, science, and band, and his hobbies are bike riding and building models.

STEPHAN FODALE was a member of homeroom 222. His favorite subjects were lunch and conservation. Steve's favorite hobby is girls.

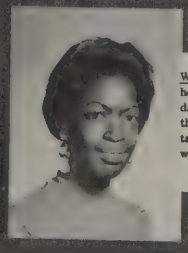

WENDA FORTSON was a member of homeroom 304. Wendy's hobbies are dancing and singing, and she was one of the Temperettes that participated in the talent assembly. Her favorite subjects were clothing, math and art.

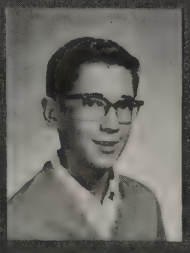

BILL FOLWER was a member of homeroom 229. He was a member of Student Court, participated in most intramurals and served on Hall Guides and Student Council. Bill's hobbies are golf, reading and most sports. Gym, French and math were Bill's favorite subjects. He was on the honor roll all three years.

KATHY FOX was a member of homeroom 222. Kathy's hobbies are records, her favorite subjects were math and typing. She entered Slauson in the 8th grade.

NITA FRANKLIN was a member of homeroom 229. "Neni" participated in V.I.T. Fair Center, Arborette Teen Center, and Jones school. Nita's hobbies are going to gigs, eating, boys, records, and R.C.G. "Candy's" favorite subjects were English and study hall.

KATHY FREDERICK was a member of homeroom 135 where she served as secretary. "Freddy" was a member of G.A.C., Student Council, and Hall Guides. She also participated in all intramurals and County Government Day. Kathy's hobbies are swimming and water skiing, while her favorite subjects were history and chorus. She was on the "A" and "B" honor roll.

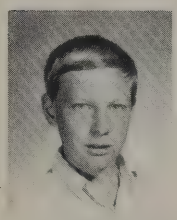

ART FRENCH was a member of homeroom 131. He was a member of Hall Guides and the light weight football team. Art's hobbies are swimming and tennis. His favorite subjects were science and math.

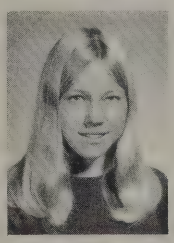

LENA FRITZELL was a member of homeroom 135. She entered Slauson in the eighth grade coming from Sweden. Lena participated in student Council, and most after-school sports. She enjoys horseback riding, while her favorite subject was chorus.

SUE FROELICH was a member of homeroom 320, where she served as president and vice-president. Sue participated in Student Council, the Byphocalist, and intramurals. Her hobbies are sewing, drawing and horseback riding. Sue's favorite subjects were art, English, civics and Exodus. She was on the honor roll all three years. Sue was also Student Council president.

CINDY GAGALIS was a member of homeroom 320 where "Giggles" served as treasurer. She was a member of Student Council, Exodus and participated in Homeroom Planning Committee and all intramurals. Her hobbies are basketball and dancing while her favorite subjects were English, civics and chorus.

TRACY GALLUP was a member of homeroom 229 where she served as secretary. She participated in Concert Orchestra, intramural sports, and cheerleading. Tracy's hobby is art. Her favorite subjects were English and art. Tracy was on the honor roll and honorable mention throughout Slauson.

PAUL GEDDES was a member of homeroom 135. Paul's hobbies are raising pets. His favorite subject was concert band.

DAN GEEN was a member of homeroom 304 where he served as president. Dan participated in heavyweight football and his hobbies are girls and art work. English and lunch were Dan's favorite subjects.

JOAN GIBSON was a member of homeroom 131 where "Gibby" served as president and vice-president. She was a member of Hall Guides, Homeroom Planning Committee, the Byphocalist and participated in intramurals. Joan's hobbies are all kinds of art and skiing. Her favorite subjects were art, civics and Exodus. She was on the honor roll in ninth grade.

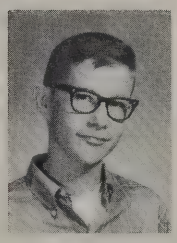

JOHN GIBSON was a member of homeroom 320. He participated in volleyball, basketball, and hockey, while world history, and civics were his favorite subjects.

WENDY GOFFINET was a member of homeroom 208 where she served as secretary. She was a member of Etta-Kett. Wendy's hobby is listening to music. Her favorite subjects were chorus and civics.

NANCY GRACE was a member of homeroom 303. She participated in volleyball, the school newspaper and Concert Orchestra. Nancy's favorite subjects were French and world history. She enjoys reading and playing her cello. Nancy entered Slauson in the 8th grade and was on honor roll. Nancy participated in County Government Day.

SHARON GRAGANTA was a member of homeroom 229. She served as a hall guide and as a member of Concert Band and Exodus staff. Sharon's hobbies include drawing and painting, while world geography, Exodus, and art were her favorite subjects. Sharon was on the honor roll all three years.

STUART GRAHAM was a member of homeroom 212. "Stu's" hobbies are slot-cars, stamp collecting and electronics. His favorite subjects were gym, math, and band.

CAROL GRAY was a member of homeroom 315. "Pooh" served on Student Council, G.A.C., Hall Guides, and participated in all intramurals. Swimming and horseback riding are Carol's hobbies, while English, civics, and chorus were her favorite subjects. Carol was also on the honor roll while at Slauson.

ELLEN GRAY was a member of homeroom 315. Her hobbies are bowling and playing records. Ellen's favorite subjects were math, typing, and business orientation. Ellen was on the honorable mention.

RUTH GREEAR was a member of homeroom 135. She was a member of Etta-Kett, the newspaper, and participated in intramural sports including field hockey, volleyball, soccer, and several others. Water skiing is Ruth's hobby. Her favorite subjects were speech and math.

EUNICE GREEN was a member of home room 222. She entered Slauson in the ninth grade.

DAVE GREENWOOD was a member of homeroom 131 where he served as secretary. "Turtle" participated in football in 7th grade. Dave's hobbies are collecting records, while his favorite subjects were math and civics. "Turtle" also likes to "chug" (dance).

MICHELLE GRIESHABER was a member of homeroom 304. "Henn" loves volleyball and just having fun is what she does out of school. Michelle's hobbies are Bob Dietrich, dancing, flirting, and being a pest. Her favorite subjects were homeroom and lunch. "Henn" loves life and enjoys all kinds of people.

DENISE GROB was a member of homeroom 304. She served on Etta-Kett and was on the honor roll. Denise's favorite subjects were chorus and English.

BARB GUBACHY was a member of homeroom 303 where she served as vice-president, secretary, and treasurer. She was a G.A.C. and Student Council representative, served on the homeroom planning committee, and was a cheerleader. Swimming and bowling are her hobbies, while Barb's favorite subjects were typing and math. She was on the honor roll throughout Slauson.

GREGG HAINEN was a member of homeroom 320. "Peanut" participated in co-ed and intramural volleyball, football, basketball, wrestling, and baseball. Gregg's hobbies are hunting, fishing, and collecting guns. His favorite subjects were conservation, shop, and gym, and he was on the honorable mention.

JAY HALE was a member of homeroom 131. He participated in football and intramural sports. Jay's hobby is model building, while math and civics were his favorite subjects.

JANE HALL was a member of homeroom 305 where "Jungle" served as president, vice-president, and secretary. She was a member of Student Council and participated in all after school sports. Jane's hobbies are swimming, watching motorcycle races, and playing the guitar. Her favorite subjects were math and speech. Jane was on the honor roll.

WILLIAM HALL was a member of homeroom 208. Math and conservation were his favorite subjects while at Slauson. Bill's hobby is motorbikes.

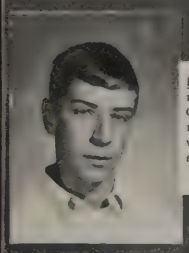

ED HAMILTON was a member of homeroom 320. He was a member of Hall Guides for two years. His hobbies are records, swimming, one girl and television. Ed's favorite subjects were conservation and homeroom.

RICHARD HANE was a member of homeroom 315. He participated in football and baseball after and during school. Although Richard has no hobby his favorite subjects were art, wood and metal shop.

DAVE HARBISON was a member of homeroom 320 where he served as president. "Harbi" participated in middleweight football and varsity wrestling. His hobbies are sports, water skiing, and model cars. Dave's favorite subjects were world geography and gym.

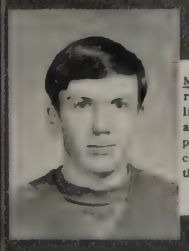

MARK HARRIS was a member of homeroom 222. He participated on the wrestling team and was on the football team at his old school. Mark's hobby is playing golf. His favorite subjects were civics and gym. He entered Slauson in the ninth grade.

ROBERTA HARRIS was a member of homeroom 315 and served on Etta-Kett. "Berta's" hobbies are listening to records and swimming while her favorite subjects were clothing, typing, and world geography. Roberta was also on the honorable mention.

SHEILA HARRISON was a member of homeroom 229. She participated in intramural hockey. Sheila's hobby is collecting records while her favorite subjects were business orientation and chorus.

JANICE HARTMAN was a member of homeroom 135. She was a member of Etta-Kett and participated in volleyball. Swimming and playing records are Janice's hobbies. Her favorite subjects were civics and study hall.

BOB HARTWELL was a member of homeroom 229. He participated in intramural basketball. Bob's favorite subjects were earth science and civics. He entered Slauson in the 9th grade.

DOUG HASTINGS was a member of homeroom 222.

SANDY HATCH was a member of homeroom 229. Sandy was a member of concert orchestra, soccer, and lifesaving. Sandy's hobby is skating, while her favorite subjects were English and craft shop. Sandy was on the honor roll all three years.

FRED HATFIELD was a member of homeroom 212. His hobbies are models and motoring. Fred's favorite subject was conservation.

KARLA HAUSER was a member of homeroom 222. She participated in all intramural sports, and was a member of G.A.C. Karla's hobbies are sports and reading while her favorite subject are French and math. Karla was on the honor roll all three years at Slauson.

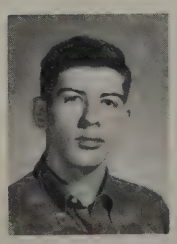

TOM HERGOTT was a member of homeroom 222. He participated in swimming and volleyball. Tom's hobbies are horseback riding and scuba diving. His favorite subjects were gym and math.

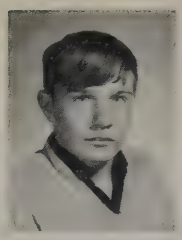

KEN HERMAN was a member of homeroom 304. "German" participated in football and basketball. His hobbies are all sports, watching TV, and playing table football. "German's" favorite subjects were German, phys. ed., world geography, and typing. He was on the honorable mention.

ELLEN HERRICK was a member of homeroom 135. She was a library aide. Ellen's hobby is reading, while world geography and typing were her favorite subjects.

MARY HEWITT was a member of homeroom 212. She was a hall guide and a member of cheerleading. Mary's hobbies are swimming and tennis, while her favorite subjects were history, gym and math. Mary entered Slauson in the ninth grade.

MIKE HICKS was a member of homeroom 305. His hobby is building models. Mike's favorite subjects were lunch and homeroom.

NANCY HOGAN served as vice-president of her homeroom, 222. "Gretta's" favorite hobbies are water skiing and swimming while her favorite subjects were world history and English.

ALICE HOLDEN was a member of homeroom 229 where she served as a student council alternate, an Etta-Kett alternate and a member of the newspaper staff, concert band, the Seventh Grade Party Committee, and intramural sports. Alice's hobbies are skating, swimming and sewing, while her favorite subjects were band and civics. She was on the honorable mention.

SHARON HOLZAPFEL was a member of homeroom 303. She was a member of church choir and Youth Fellowship. Sharon's hobbies are horses and boys. Her favorite subjects were English, typing, math, and gym.

LINDA HORTON was a member of homeroom 305. She was a hall guide for two semesters and was on the tutoring committee in 8th grade. Linda's hobbies are sewing, reading, and baby-sitting. Linda was on the honor roll and her favorite subjects were business orientation and geography.

SUE HOUSER was a member of homeroom 222 where she served as president. She was a member of Student Council, school newspaper, was representative to Ann Arbor News, and participated in after school sports. Sue's hobbies are dancing, horseback riding, and having fun. "Susi's" favorite subjects were English and biology.

STEVE HUBER was a member of homeroom 208. Steve's hobby is Sue, and his favorite subjects were math and gym. Steve entered Slauson in the 9th grade.

FRANK HUGHES was a member of homeroom 305 where "Child" served as vice-president. He was a member of the 9th grade party committee. His hobbies are girls, cars, and tipen cycles. His favorite subjects were conservation and shop.

LYNN HULETT was a member of homeroom 212. Lynn's hobbies are water-skiing, collecting records, and going to concerts. Her favorite subjects were world geography and music.

PETER HUSAK was a member of homeroom 135. He participated in football while his hobbies are model making and space. His favorite subjects were metal shop and English.

ANN HUSS was a member of homeroom 320. She was a member of Etta-Kett and participated in volleyball and field hockey. Ann's hobbies are basketball and dancing while her favorite subjects were music, gym, and typing.

SANDRA IJAMES was a member of homeroom 222. Sandra's hobbies are writing spy stories for fun. Her favorite subjects were chorus and Spanish. Sandra entered Slauson in the 8th grade.

BARB INGLING was a member of homeroom 208 where she served as president and was a member of Hall Guides. Barb's hobbies are ice skating and sewing while concert band and geography were her favorite subjects.

EDWARD JABLONSKI was a member of homeroom 320. He participated in heavy weight football. Ed's hobby is sailing. His favorite subjects were earth science and math. He was on the honor roll all three years.

RICK JACOBI was a member of homeroom 229 where he served as president, vice-president, secretary, and treasurer. Rick was a member of Concert Band for three years, served on Student Council, and participated in some intramurals. Rick's hobbies are playing the guitar with the Squires and drawing. Rick's favorite subjects were civics, history, and Kathy. Rick was also on the honor roll and honorable mention, and was in three talent assembly's with the Squires.

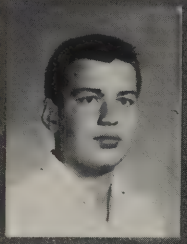

HAROLD JACOBUS was a member of homeroom 315. Although "Bobus" did not participate in any intramurals he did enjoy bowling, hunting, and fishing. Harold's favorite subjects were math and conservation.

JENNY JADWIN was a member of homeroom 208. Her hobbies are horseback riding, swimming, and boating. Jenny's favorite subjects were algebra and English. Jenny says she likes the Beatles and the Monkees.

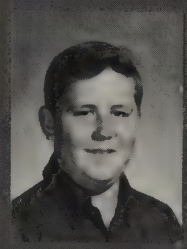

LOIS JAMES was a member of homeroom 320. Her hobbies are dancing and her boyfriend, while her favorite subjects were typing and gym. Lois entered Slauson in the eighth grade.

BETH JENKS served as a hall guide for homeroom 315. Her hobby is horseback riding while her favorite subjects were chorus and world geography. Beth was on the honorable mention list while at Slauson.

SARA JOHANNES was a member of homeroom 315 where she served as president and secretary. "Sally" was a member of Hall Guides and Etta-Kett, and participated in intramurals and synchronized swimming. Her hobbies are skating and swimming while her favorite subjects were civics and Spanish.

ERIC JOHNSON was a member of homeroom 212. He served on Hall Guides, while his favorite subject was world geography.

HERBERT JOHNSON was a member of homeroom 135. He participated in football and volleyball, as well as wrestling. Football, hockey, and girls were his hobbies, while math and shop were his favorite subjects. Herb also feels that "Slauson is a good school."

JOHN JOHNSON was a member of homeroom 212. He participated in basketball, soccer, hockey, and swimming and was a member of Hall Guides and the Projection Club. John's hobbies are bowling and gambling, while his favorite subjects were conservation and gym.

JOE JOHNSON was a member of homeroom 131. "Pete" participated in intramural basketball and softball, and was a member of the teen-age club. "Pete's" hobbies are sports and girls, while his favorite subjects were gym, band, and conservation.

EILEEN JOHNSTON was a member of homeroom 131 where she served as Student Council alternate. "Gifted One" was a member of G.A.C., Concert Orchestra, synchronized swimming, and all intramurals. Eileen's hobbies are sewing and all sports, while her favorite subjects were typing, world geography, and civics. Eileen was treasurer of G.A.C. and synchronized swimming and she was on the honor roll everytime.

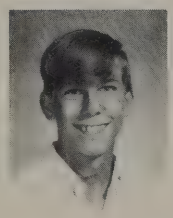

ALAN JONES was a member of homeroom 305. "Butch" was a member of softball and the YMCA. Alan's hobbies are models, skiing, fishing, camping, and girls. "Butch's" favorite subjects were gym, conservation and lunch. He entered Slauson in the eighth grade.

MIKE JONES was a member of homeroom 212. Mike's hobbies are drums, while math and conservation were his favorite subjects.

PERCY JONES was a member of homeroom 305. He was a member of the football and wrestling teams.

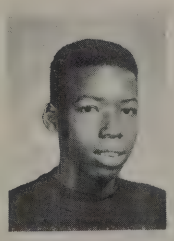

ROBERT JONES was a member of homeroom 135. He participated in football and basketball. Robert's hobbies are drag-racing and jazz. His favorite subjects were math and gym.

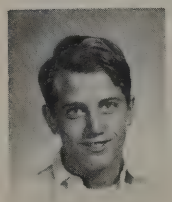

GARY KALMBACH was a member of homeroom 229. He participated in spaceball, wrestling, and trampoline. Gary's favorite subjects were printing, math and gym.

SUE KALMBACH was a member of homeroom 208 where she served as secretary. Sue was a member of Hall Guides and participated in intramural sports. Her hobbies are horseback riding and Steve, while her favorite subjects were typing and civics. Sue was on the honorable mention in 7th grade.

BRENDA KARNES was a member of homeroom 303. She participated in a group called the "Arboretts". Her hobbies are boys, eating, dancing, chewing gum, riding motorcycles, spending money, and buying new clothes. Brenda's favorite subjects were lunch and study hall. She entered Slauson in the 7th grade but went to Tappan in the 8th. She was also a member of the 9th grade chorus.

CAROL KASURIN was a member of homeroom 315. She served on Etta-Kett, Exodus and the school paper. Carol enjoys swimming, sketching and painting. Her favorite subjects were conservation, art and Exodus. Carol was on the honorable mention most of the time.

SHELDON KATZ was a member of homeroom 131 where he served as secretary and treasurer. Sheldon participated in football and intramural sports. His hobbies are girls, eating, and model cars; while biology, band, and lunch were his favorite subjects. Sheldon was also on the honorable mention.

MIKE KELLY was a member of homeroom 303. He was a member of Student Court, Hall Guides, Rocket Club and he was a tutor. Mike's hobbies are fishing and rockets. His favorite subjects were civics, math and electronics.

MIKE KELLY was a member of homeroom 131. Mike served on Boys' Athletics in 7th grade. His favorite subjects were chorus, shop and conservation and his hobbies are electronics and guitar. Mike was a member of the Dark Souls. He was on the honorable mention in 7th and 8th grades.

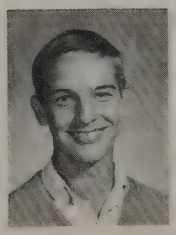

THOMAS KIDD was a member of homeroom 212 where he served as treasurer. "Ralph" participated in all intramural sports. Tom's hobbies are sports and traveling. His favorite subjects were business orientation and math. Tom was also on the honor roll.

KATHY KINCAID was a member of homeroom 135 where "Kath" served on the homeroom committee. Her hobbies are Jeff and stuffed animals. Business orientation and math were her favorite subjects.

KATHY KINSEY served as secretary of homeroom 222. She was a member of Etta-Kett, Junior Lifesaving, the Exodus staff, and Student Court. She also participated in intramurals. Kathy's hobbies are water skiing, swimming and reading. Her favorite subjects were German and civics.

KRIS KIYO was a member of homeroom 305. She participated in Etta Kett, tennis, and after-school volleyball. Kris's hobbies are horseback riding, records and boys. Her favorite subjects were math and speech. Kris entered Slauson in the eighth grade.

KATHY KORTE was a member of homeroom 212. She participated in after-school field hockey. Kathy's hobby is being late for school. Her favorite subjects were art and shop.

PAMELA KOSTE was a member of homeroom 229. She participated in Junior Historians, Junior Theatre, Adv. Speech play, and Youth Musical Theatre. Pam's hobbies are reading and acting. Her favorite subjects were world geography, spanish, and English. She entered Slauson in the 8th grade and was on the honor roll. Pam also won a poetry contest in the 8th grade English.

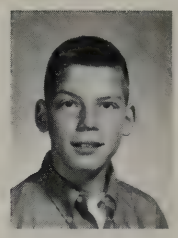

JOHN KOZMINSKI was a member of homeroom 304. "Skinner" participated in wrestling and was a member of the Pep Committee. John's hobbies are sports while his favorite subjects were gym and world history.

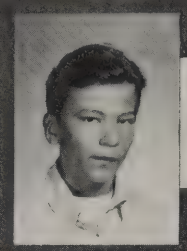

JEFF KREAGER was a member of homeroom 304. He participated in football, intramural hockey and basketball. Jeff's hobby is building cars and he likes to water ski. His favorite subjects were gym and civics. He was on the honor roll and honorable mention.

PETER KRUSTS was a member of homeroom 131 throughout his career at Slauson.

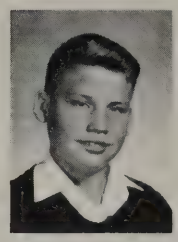

ROB KUHN was a member of homeroom 212. He was a member of Exodus staff, played football in eighth grade, and participated in most intramural sports. Rob's hobbies are sports, tropical fish, collecting coins and stamps. His favorite subjects were world geography and English. He was on the honor roll most of the time.

KRIS KUKER was a member of homeroom 212 where she served as secretary. She was a member of Hall Guides and after-school volleyball. Kris's hobbies are oil painting and playing the guitar. Her favorite subjects were art, music and math.

STEVE KULIBERT was a member of homeroom 304. He served as a hall guide checker. Steve's hobby is building model cars, while his favorite subjects were civics and gym.

BILL LAMB was a member of homeroom 315. "Willie" participated in wrestling, while his favorite subjects were gym and conservation. Bill's hobbies are mechanics, reading, and winter sports.

SANDY LAPERRIERE was a member of homeroom 131. Her hobby is drawing while her favorite subjects were world geography and math. Sandy entered Slauson in the ninth grade and was on the honor roll.

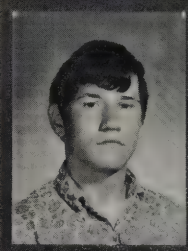

VICKY LARAWAY was a member of homeroom 208. "Boots" was a member of Etta-Kett while her hobbies are boys, dancing, and working. Vicky's favorite subjects were gym and math.

GEORGE LARDAS was a member of homeroom 304 where he served as Student Council representative. George's hobbies are astronomy and math. His favorite subjects were math and science. He entered Slauson in the eighth grade.

SARA LARSON was a member of homeroom 303 where she served as secretary. She was a member of Student Council and synchronized swimming. She participated in after school sports and her hobby is swimming. Her favorite subjects were German and history. She entered Slauson in the eighth grade and was on the honor roll.

CONNIE LAUBENGAYER was a member of homeroom 212, where she was a member of Etta-Kett and Synchronized Swim Club. Connie's hobbies are swimming and boys. Her favorite subjects were Math and civics.

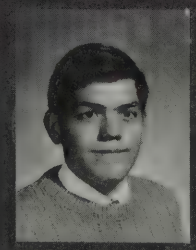

RUSSELL LAWTON was a member of homeroom 131 where Russ served as Student Council representative. He was a member of Student Council and Boy Scouts. Model railroading and aerospace are his hobbies. German and algebra were his favorite subjects. He entered Slauson in the 9th grade.

DALE LEFURGE was a member of homeroom 305. Dale's hobby is motorcycles. His favorite subjects were conservation and printing.

DAVE LEHKER was a member of homeroom 320 and served as president. He was a member of Student Council and participated in all sports. Dave's favorite subjects were world geography and civics.

CINDY LEHSTEN was a member of homeroom 135 where she served as vice-president. "Red" was a member of G.A.C., Hall Guides and intramurals. Cindy's hobbies are records and swimming. Her favorite subjects were gym and English.

DIANE LEIGHTON was a member of homeroom 305 where "Berth" served as secretary. Her hobbies are boys and just having fun. Diane's favorite subjects were "between classes" and study hall.

LINDA LESSELS was a member of homeroom 320 where she served as secretary. She participated in intramural sports. Linda's hobbies are swimming, boys of all kinds, hippies, beautiful people and peace. Her favorite subjects were art and typing.

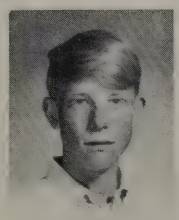

TODD LEWIS was a member of homeroom 320. His favorite hobbies are guns, cars, and working on engines. Todd's favorite subjects were shop and math. Todd entered Slauson in the eighth grade.

LIZ LINK was a member of homeroom 315. Liz's hobbies are boys, singing, dancing, getting out of classes, and messing around. Her favorite subjects were lunch and Mrs. Carlson's office.

BRAD LUCHS was a member of homeroom 304. He participated in all intramural sports. Brad's hobbies are cars and planes while his favorite subjects were gym and conservation.

RICH LUKER was a member of homeroom 208 where he served as president. While in Slauson, he was a member of Student Council, Hall Guides, and B.A.C. He was also manager of the football team. His hobbies are girls, drums, and the "Squires", while his favorite subjects were civics and gym. Richard was on the honor roll three times.

MARY LUTZ was a member of homeroom 131 where she was a member of a cheerleading squad. Her favorite subjects were world geography and English. Playing the piano and the guitar are her hobbies. Mary entered Slauson in the 9th grade, and was on the honor roll.

NANCY LUTZ was a member of homeroom 222. Nancy's favorite hobby is swimming. Typing and chorus were her favorite subjects while at Slauson.

KAREN MacARTHUR a member of homeroom 212, served on Girl's Athletic Council and was on the school newspaper. She participated in intramural sports. Karen's hobbies are ice skating and collecting match covers. Her favorite subjects were world geography and gym.

CAROL MACPHERSON served as homeroom Planning Committee representative for homeroom 303. She participated in some intramurals and her favorite subjects were math and foods. Carol's hobbies are boys, dancing, playing records and skating.

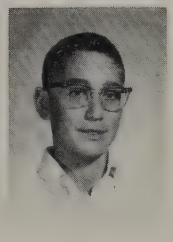

JOHN MALACOS was a member of homeroom 131 where he served as president. "Greek" was a member of the football team and participated in other out-of-school activities. John's hobbies are bowling and golf. English and civics were his favorite subjects. He was also on the honorable mention.

VICKI MARKEN was a member of homeroom 222. She enjoys records and boys, and her favorite subjects were music and study hall.

JANE MARTIN was a member of homeroom 305. She participated in Student Council. Jane's hobbies are swimming and boys. Her favorite subject was civics.

GREG MAST was a member of homeroom 212. Greg was a member of stamp club and participated in most intramurals. His hobbies are sports and cooking, while gym and history were his favorite subjects.

MARY BETH MAZUR was a member of homeroom 315. She participated in most intramural sports while her hobbies are skating, swimming, and dancing. Her favorite subjects were history and civics. Mary Beth was also on the honor roll while at Slauson.

DAVE McCLEERY was a member of 320 throughout his career at Slauson. His hobbies were hunting and trapping. His favorite subject was study hall and lunch.

CINDY McCOLLUM was a member of homeroom 135 where she served as secretary. Cindy participated in gymnastics, synchronized swimming and volleyball. Her hobbies are diving, and ballet while her favorite subjects were world geography and gym.

RICKY McCOMB was a member of homeroom 229. His hobbies are all sports, while gym and study hall were his favorite subjects.

JANET McCOTTER was a member of homeroom 229 where "Doc" served on Hall Guides. Her hobbies are reading, collecting records, and playing guitar. "Doc's" favorite subject was science.

MIKE McCREEDY was a member of homeroom 229. Mike's hobbies are slotcar racing and watching television, while math, chorus, and French were his favorite subjects

TERRI McFADDEN was a member of homeroom 304 where she served as secretary. Terri was a member of Vit's Castel's Tempret's and was in the talent show in ninth grade. Her hobbies are cooking and singing, while her favorite subjects were math, chorus, gym and civics. Terri was on the honor roll and honorable mention in 7th grade.

MARY McIVOR was a member of homeroom 315. She was a member of Student Council and participated in Concert Orchestra. Mary's hobbies are painting, music and hiking. Her favorite subject was world geography. She also was on the honor roll.

JERRY McKEE was a member of homeroom 229. "Jay" participated in intramural volleyball and basketball. Her hobbies are riding and collecting records. Her favorite subjects were German and biology. She was on the honor roll.

SUE McKINNEY was a member of homeroom 229. She participated in Exodus and most intramural sports. Sue's hobbies are oil painting and the potter's wheel. Her favorite subjects were art and Exodus. She was also on the honorable mention.

PAMELA McRAE was a member of homeroom 208. She was a member of the V.I.T.'s and the "Mr. T" club. Pam's hobbies are dancing, playing records, drawing, and boys. Art, clothing, lunch, and clinic were her favorite subjects.

JOHN MERIWETHER was a member of homeroom 131 where he served as vice-president. His hobbies are horses, while his favorite subjects were math and English.

RICKI MIAL was a member of homeroom 315. "Peanut" participated in football, wrestling, basketball, and track. Ricki's hobbies are sports, studies, minibikes, and girls while his favorite subjects were civics and English. Ricki was also on the honorable mention while at Slauson.

GARY MIANO was a member of homeroom 320. He participated in basketball, and hockey. Gary's hobbies are golf, and most sports. His favorite subjects were world geography and mechanical drawing. He was also on the honor roll.

AMY MIERAS was a member of homeroom 208 where she served as vice-president and secretary. "Aim" participated in intramural volleyball, gymnastics, and junior lifesaving. Her hobbies are sewing and dancing while her favorite subjects were chorus and Spanish. Amy was also on the honor roll.

ROGER MILEY was a member of homeroom 208. "Roe" participated in football while his hobbies are girls, hunting, and being with the guys. His favorite subjects were lunch and gym. He entered Slauson in the eighth grade.

CHIP MILLER was a member of homeroom 229. He participated in intramurals, track, football and wrestling. Chip's hobbies are sports of all kinds. Gym and math were his favorite subjects.

BOB MILLS was a member of homeroom 305. He participated in football, volleyball, and intramural basketball. Bob's hobby is skiing. His favorite subjects were English and gym.

ROBERT MITCHELL was a member of homeroom 222. Robert's hobbies are football and horseback riding. His favorite subjects were math and conservation.

BEDE MITCHELL was a member of homeroom 304. He participated in football and basketball. Bede's hobbies are basketball and reading. His favorite subjects were gym and history.

MARY ELLEN MOONEY was a member of homeroom 222. She was a member of "Volunteen." Mary Ellen's hobbies are horses, drums, and records. Her favorite subjects were business orientation and concert band.

KATHY MORRIS was a member of homeroom 208. She was a cheerleader and participated in intramural sports. Kathy's hobbies are horseback riding and singing. Her favorite subject was speech.

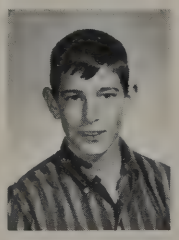

BRUCE MORRISON was a member of homeroom 305. "Mouse" was a member of the lightweight football team. Bruce's hobby is fishing. His favorite subjects were gym and conservation. Bruce entered Slauson in the eighth grade.

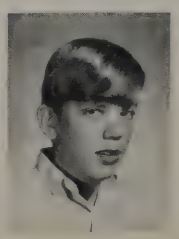

LYLE MULHOLLAND was a member of homeroom 229 where he served as vice-president. Lyle's hobbies are swimming and water skiing. His favorite subjects were electric shop and lunch. He was also on the honorable mention.

STEVEN MUNN was a member of homeroom 304. He participated in football and basketball. Steve's hobbies are minibikes and playing paper football, while his favorite subjects were shop and Exodus, where he served as a photographer.

MARGARETT MUNSON was homeroom representative for homeroom 315. "Peg" was a member of Etta-Kett and participated in swimming and after-school activities. His hobbies are swimming and skating while her favorite subjects were gym, world history, and chorus. Peggy was on the honorable mention while at Slauson.

RITA MURPHY was a member of homeroom 203 where she served as Student Council representative. Rita participated in intramural sports and was a cheerleader. Painting, talking and having fun are her hobbies. Rita's favorite subjects were art and gym. She was on the honor roll in seventh grade.

BILL MURPHY was a member of homeroom 304 where he served as treasurer. He participated in the Hunter's Safety Class. Bill's hobbies are hunting and building model cars. Math and conservation were his favorite subjects.

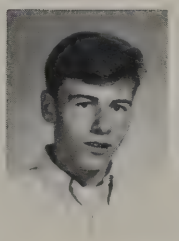

GEORGE NAGY was a member of homeroom 305 where he served as president. George participated on the Party Planning Committee, hockey, football, and all other sports. George's hobbies are Sue, sports, clothes, and having fun. His favorite subjects were conservation and gym.

PAUL NAKAMURA was a member of homeroom 131. Paul's hobby is playing guitar for the Mystery Train.

DONN NELSON was a member of homeroom 135. He was a member of Hall Guides and participated in hockey, football, and volleyball. Donn's hobbies are playing his guitar and girls, while his favorite subjects were Spanish and civics. Donn was on the honorable mention all three years.

DOUG NICHOLS was a member of homeroom 135 where he served as president and Student Council representative. His favorite subjects were math and electronics and he was on honorable mention two years and honor roll in the ninth grade. He was also a member of the famed "Dark Souls" and participated in several Slauson Talent Shows.

RANDY NICHOLS was a member of homeroom 208. His hobbies are collecting anything and everything. Robert's favorite subjects were world geography and typing.

JOHN OGDEN was a member of homeroom 320. John was a member of Hall Guides while he participated in baseball and football. John's hobbies are models, flying, T.V., and guitar. His favorite subjects were conservation and English.

JEFF OHL was president, vice-president, and secretary of homeroom 315. He was a member of Student Council and the Exodus staff. Jeff's hobbies are swimming and making posters while his favorite subjects were math and English. Jeff was also on the honorable mention.

MIKE NORRIS was a member of homeroom 135. He served on the Exodus staff. Mike's favorite subjects were art, and English, while his hobbies are art, models, swimming, and mythology.

STUART NORTHRUP was a member of homeroom 222. He was a member of after school volleyball and basketball. Stuart's hobbies are stamp collecting. His favorite subjects were electronics and earth science.

KATHY O'BRIEN was a member of homeroom 303. She participated in Concert Orchestra, Girls' Athletics, newspaper, Hall Guides and most intramurals. Kathy's hobbies are cello and sports while her favorite subjects were English and civics. She was also on the honor roll.

SUSAN O'DAY a member of 320, entered Slauson in ninth grade. She participated in synchronized swimming and out-of-school fencing, while her hobbies are horseback riding and swimming. Susan's favorite subjects were German and typing.

JOHN ODDEN was a member of homeroom 229. He served as a Student Council representative and was a member of the swimming team. John's favorite subjects were band and French. He received all A's for three semesters and was on the honor roll for the remaining marking periods.

MARY OSBORN was a member of homeroom 135. "Chief" was a member of Etta-Kett, Junior Lifesaving, and participated in volleyball and gymnastics. Mary's hobbies are swimming and ice skating, while her favorite subjects were Spanish and chorus.

DEBBY OTTO was a member of homeroom 229. She was a hall guide and participated in volleyball, field hockey, soccer and softball. Debby's hobbies are watercolors and music. Her favorite subjects were Concert Band, art and biology. She was on the honor roll.

STEVE PALMIERE was a member of homeroom 222 where he served as treasurer. He participated in football, volleyball, and basketball. Steve's hobbies are records and sports. His favorite subjects were English and gym.

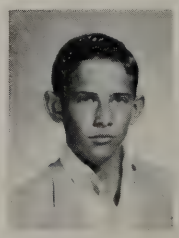

DAVID PARRISH was a member of homeroom 135. His hobbies are riding horses and motorcycles. David's favorite subjects were mechanical drawing and gym.

DEBBIE PATTERSON was a member of homeroom 131. Debbie participated in after-school sports. Her hobbies are swimming and parties. Debbie's favorite subjects were English and chorus.

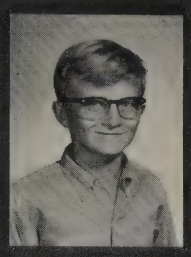

DAN PEAKE was a member of homeroom 303. Dan's hobbies are hunting, fishing and shooting. His favorite subjects were conservation and gym. Dan entered Slauson in the 8th grade.

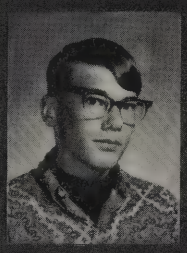

PARKER PENNINGTON was a member of homeroom 315 where he served on the Temporary Board of Supervisors. "Pooke's" hobbies are stamps and skating while his favorite subjects were earth science and math. Parker also was on the honorable mention. His favorite teacher was Mr. Mastie.

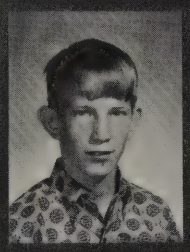

DONALD PIERCE was a member of homeroom 208 where "Donny" participated in Saturday Basketball. Donald's favorite subjects were math and conservation. Donald entered Slauson in the 8th grade.

DONNA PINEGAR was a member of homeroom 305 where "Don Don" served as secretary. She was a member of field hockey, Student Council and Etta-Kett. Donna's hobbies are swimming, watching T.V., and listening to the radio. Her favorite subjects were lunch and gym.

BECKY PINGLE was a member of homeroom 208, where "Gus" participated in volleyball. Her hobbies are watching T.V., and listening to the radio while her favorite subjects were Band and German. Becky entered Slauson in the 8th grade and was on the honor roll.

MARK POTTER was a member of homeroom 212. He served on Hall Guides, and participated in football, volleyball, and basketball. Mark's hobbies are sports, playing the guitar in the "Squires" and talking. His favorite subjects were civics and gym. Mark was on the honor roll and honorable mention.

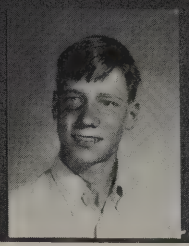

CHRIS PROCTOR was a member of homeroom 304 where he served as hall guide checker. Chris participated in football, weight-lifting, and karate. His hobbies are motorcycle riding and girls, while his favorite subjects were civics and math.

MOLLY RAE was a member of homeroom 222. She participated in intramurals and was on the honor roll all three years. Molly's hobbies are boys, swimming, and having fun. Her favorite subjects were study halls and math.

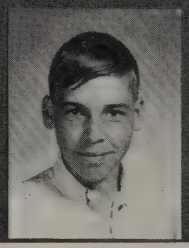

BRADLEY RAHN was a member of homeroom 135. His hobbies are reading and sports, while his favorite subjects were math and chorus.

DEBBIE RANDALL was a member of homeroom 305. She participated in Exodus. Debbie's hobbies are listening to records and talking on the phone. Her favorite subjects were world history, home ec. and Exodus.

SUE RATHBURN was a member of homeroom 208. Her hobbies are boys, dancing, and fun things. Sue's favorite subjects were study hall and gym.

DAN RAUSER was president of homeroom 212. He was a member of Student Council, the Eighth Grade Planning Committee, participated in after school volleyball, baseball, football, hockey, and basketball. Dan's hobbies are sports and having fun. His favorite subjects were history, gym, and conservation.

LINDA RAUSER was a member of homeroom 305. She served on Etta-Kett and participated in tennis. Linda's hobbies are skiing and collecting records, while her favorite subjects were math and French.

DAN RAYBURN was a member of homeroom 131. He participated in football, volleyball and softball. Dan's hobbies are skiing, football, hunting and swimming. His favorite subjects were gym, German, and study hall.

DAVID RAYMOND was a member of homeroom 131. He participated in after-school activities while his hobbies are sailing and skiing. Dave's favorite subjects were electronics and conservation.

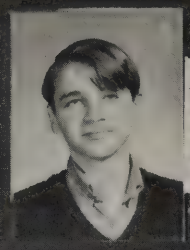

LIZ REED was a member of homeroom 303 where she served as vice-president and secretary. "Pudge" was a member of Etta Kett, cheerleading, swimming, skating and horseback riding. Liz's hobbies are shells, painting and horses. Her favorite subjects were art and chorus.

MIKE REEDY was a member of homeroom 208. He participated in Saturday Basketball and after-school volleyball. Mike's hobbies are snake collecting, mice breeding, and ice hockey. His favorite subjects were lunch and gym. Mike entered Slauson in the 9th grade and was on the honor roll.

DAVID REES was a member of homeroom 212. He was a member of the rocket club and noon-hour help. David's hobbies are chess and photography. His favorite subjects were math and printing.

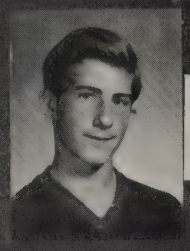

TOM REWOLDT was a member of homeroom 135 where he served as a hall guide. His hobbies are ping-pong and creative music. Tom's favorite subjects were math and shop.

MICHAEL RIKLI was a member of homeroom 305. He participated in football and baseball. Michael's hobbies are girls, chess, and horses. His favorite subjects were civics and English.

MYRNA BETH RISTINE was a member of homeroom 222. She served on Etta Kett all three years at Slauson, and also on the newspaper staff. Betsy's hobbies are snow skiing and swimming. Her favorite subjects were civics and typing.

JUNAD RIZKI was a member of homeroom 229. "Judd" participated in football, baseball, and volleyball. His favorite subjects were mechanical drawing, gym, and world history. "Judd" was on both the honor roll and honorable mention.

JAN ROBBINS was a member of homeroom 229. She was a member of Etta-Kett, Exodus staff, school newspaper, Hall Guides, and some intramural sports. Jan's hobbies are horseback riding, horses and talking on the phone. Her favorite subjects were art and Exodus.

JULIE ROBERTS was a member of homeroom 305. Her hobbies are boys and talking. Julie's favorite subjects were Spanish and world history. She entered Slauson in the eighth grade and was on the honor roll.

BRUCE ROBINSON entered Slauson in the 8th grade where he was a member of homeroom 208. "Gator" participated in swimming and wrestling. His favorite subjects were math and gym.

PAT ROHACZ was a member of homeroom 135 where she served as president, vice-president, secretary, and treasurer. "Nose" served on the Eighth Grade Planning Committee, Hall Guides, and played volleyball. Pat's hobbies are being with people, and having fun. Her favorite subjects were math, chorus, and French. She was also on the honor roll and served as Student Council secretary.

MARK ROOT a member of homeroom 305 was on the middle-weight football team. Mark's hobbies are hockey, fishing, camping, and Chris. His favorite subjects were gym and conservation.

CINDY ROSASCO a member of homeroom 304 served as president and vice-president. "Shorty" was a member of the Homeroom Planning Committee, Student Court, Student Council and track. Cindy's hobbies are drawing, water skiing and skating. "Shorty's" favorite subjects were math and typing. She was on the honor roll and honorable mention.

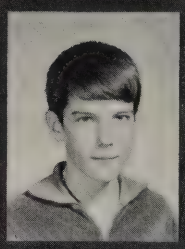

VICKI ROSE was a member of homeroom 135. She went out for baseball and swimming. Her hobbies are horseback riding, boys, records, and water skiing. Shop and civics were her favorite subjects.

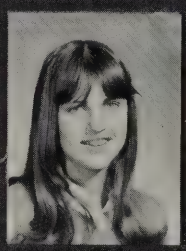

MARGY RUDELICH was a member of homeroom 304 where she served as secretary. "Rud" participated in Student Council, Party Planning Committee and intramurals. Her hobbies are swimming and skating, while her favorite subject was American History. Margy was also on the honor roll and honorable mention.

ELLEN RUSTEN was a member of homeroom 131. She participated in after-school sports. Her hobbies are collecting rocks and stamps, while advanced speech, German, and Concert Orchestra were her favorite subjects. Ellen was also on the honorable mention.

PAULA RUTHERFORD was a member of homeroom 135. Her hobby is baby-sitting while her favorite subjects were civics and typing.

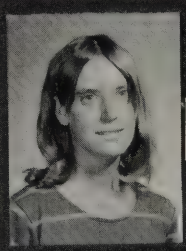

RICHARD SALT was a member of homeroom 212.

SHELLEY SANBORN a member of homeroom 320, participated in Junior Life Saving. Her hobbies are oil painting, water skiing, ice skating, swimming and boys. Shelley's favorite subjects were geography and English. She was on honorable mention.

STEVE SANBORN was a member of homeroom 229. His hobby is collecting live ammunition. Steve's favorite subjects were math and history.

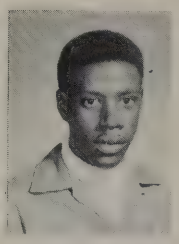

FRED SARGENT a member of homeroom 315, entered Slauson in the ninth grade. "Sarg" participated in basketball and track. His hobbies are working on his hi-fi and stereo units while his favorite subjects were electronics, math, and gym.

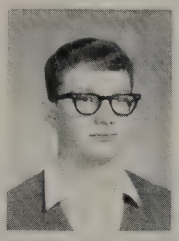

RICK SCHAFER was a member of homeroom 229. He was on the Stamp Club and Boy Scouts. His hobbies are stamps, coins and music. Rick's favorite subjects were Concert Orchestra and biology. He was also on the honor roll.

MILLIE SCHARPENBERG was a member of homeroom 304. She participated in volleyball after school. Millie's hobby is Jimmy Hassen, while her favorite subjects were clothing and lunch.

GLEN SCHLEEDE was a member of homeroom 304. He was a member of Projection Club while his hobbies are building model cars. Glen's favorite subjects were study hall and conservation.

LYNN SCHLEEDE was a member of homeroom 212. Her hobbies are boys and listening to records. Lynn's favorite subjects were business orientation and English.

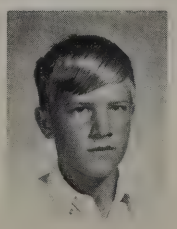

MIKE SCHLEYER was a member of homeroom 304. Mike participated in volleyball, football, softball, hockey, and basketball. Conservation and gym were his favorite subjects, while his hobby is cars.

JANETTE SCHMID was a member of homeroom 222. Janette's hobby is Bobby Coon. Her favorite subjects were home economics and typing.

MARY LOU SCHMID was a member of homeroom 208 where she served as a hall guide. Mary's favorite subjects were history and civics, while her hobbies are sewing and ballet.

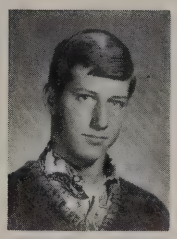

PHIL SCHNEEBERGER was a member of homeroom 222 where he served as president and vice-president. He served on Student Council where he was president, Boy's Athletics, and participated in all sports. His favorite subjects were biology and gym.

CHRIS SCOLLARD was a member of homeroom 303 where she served as president, vice-president, and treasurer. She was also Student Council representative, vice-president of Student Council, and was elected Sheriff for County Government Day. She was a member of Exodus, and was on the honor roll most of her three years at Slauson. Chris' hobbies are oil painting, sailing, and all other sports, while her favorite subjects were gym, civics, and Exodus.

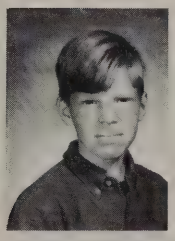

KURT SELLS was a member of homeroom 208. His hobbies are girls, skin diving, bowling and model building. Kurt's favorite subjects were gym, chorus and Spanish.

MARY SEXTON of homeroom 229 was a member of synchronized swimming. Her hobbies are reading and drawing, while her favorite subjects were science and art.

CINDY SHAFFRAN was a member of homeroom 320 where she served as homeroom president in 7th grade. "Shaff" was a member of the synchronized swimming club when she was in the 8th grade. Her hobbies are skiing and dancing while her favorite subjects were civics and typing.

SUE SHERMAN was a member of homeroom 303 where she served as a G.A.C. representative in seventh grade. Sue was a hall guide off and on and she also participated in some intramurals. She enjoys sewing. Spanish and earth science were Sue's favorite subjects.

MIKE SIMS was a member of homeroom 315, entered Slauson in the middle of seventh grade. Mike's hobby is go-kart racing.

BOB SINCLAIR was a member of homeroom 229 where "Sinc" served on Hall Guides. He participated in basketball. Bob's hobbies are building models, fixing bicycles, and girls. "Sinc's" favorite subjects were American History and gym.

DIANNE SMITH was a member of homeroom 135. She served as a member of the Homeroom Planning Committee. Dianne's hobbies are boys, walking, football, and baseball while civics, orchestra, and conservation were her favorite subjects. She enjoyed being in Slauson and would go through it again if she could.

JAY SMITH was a member of homeroom 229 where he served as president. "Caveman" was a member of the heavyweight football team, the wrestling team, and all intramurals. His favorite subjects were world history and gym.

KENT SMITH was a member of homeroom 208 where he served as vice-president. He participated in hockey, basketball and swimming. His hobbies are motorcycles, golf, and swimming. Kent's favorite subjects were German, earth science and gym.

LINDA SMITH was a member of homeroom 212. Her hobby is horseback riding while her favorite subjects were world history and English. Linda entered Slauson in the 9th grade.

PATTY SMITH, a member of homeroom 315, was on the newspaper staff and participated in Etta-Kett, intramural sports, Student Council, and Hall Guides. Pat's hobbies are swimming, skating, dancing, and boys, while her favorite subjects were civics and Spanish. She was also on the honor roll.

JULIE SPEARS was a member of homeroom 320. She participated in intramural volleyball while her hobbies are dancing and basketball. Julie's favorite subjects were home economics and typing.

TONY STACHURSKI was a member of homeroom 222 and served as vice-president. He participated in football and swimming; his hobby is spending and collecting money. His favorite subjects were gym and math.

JEANNE STADEL was a member of homeroom 208 where she served on Etta-Kett and Hall Guides. Jeanne's favorite subjects were English and geography, while her hobbies are playing the guitar and ballet. She was also on the honorable mention and honor roll.

MARGO STABLER was a member of homeroom 305. Marg, a member of Etta-Kett, hobbies are records, water skiing, and bowling. Marg's favorite subjects were gym, lunch, and clothing.

ALLEN STAFFORD was a member of homeroom 208. His favorite subjects were conservation and lunch. Allen's hobbies are hunting and skating.

TERRY STALKER was a member of homeroom 304. He participated in football, wrestling and volleyball while at Slauson. Terry's favorite subjects were gym and printing.

MARY STEENSMA, a member of homeroom 304, entered Slauson in the ninth grade. Swimming, skiing, basketball, and trampoline are her hobbies while her favorite subjects were gym and speech.

CINDY STEIN, a member of homeroom 320, served on Hall Guides, Etta-Kett, G.A.C. representative, and Student Council alt. She participated in life saving, synchronized swimming, after school sports, diving, figure skating, trampoline, and cheerleading. Cindy's hobbies are figure skating and swimming. Her favorite subjects were English, speech, and gym. She was on both honor roll and honorable mention.

ANNE STEPHENSON was a member of homeroom 305 where she served as secretary and treasurer. She was a member of Girls' Athletic Council, Synchronettes, all after school sports, and inter-school volleyball. Anne's hobbies are swimming and most other sports. Her favorite subjects were German and world history. She was on the honor roll all three years at Slauson.

CINDY STEWARD was a member of homeroom 320 where she served on Etta-Kett. She also participated in synchronized swimming. Cindy's hobbies are boys and records. Her favorite subjects were home economics and typing.

MELVIN STOKER entered Slauson in the 8th grade and was a member of homeroom 131. "Humphrey" participated in football, basketball, wrestling, and all intramurals. His hobbies are sports, while his favorite subjects were conservation and gym.

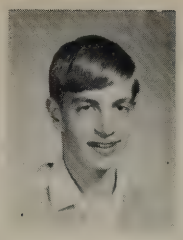

WAYNE STONE was a member of homeroom 208. "Golden Tone" was on the Slauson swimming team. Wayne's hobbies are swimming and trumpet playing. His favorite subjects were band, orchestra, and math. He was on the honor roll.

MIKE STRATOS was a member of homeroom 305. "Teddybear" participated in the Projection Club and the Ninth Grade Party Committee. Mike's hobbies are cycles, and cars. His favorite subjects were study hall and conservation.

JANET SWENDSEN entered Slauson in the ninth grade where she was a member of homeroom 303. She served as a library aide. Janet's hobbies are swimming and reading. Her favorite subjects were history and typing.

RUDY TAN was a member of homeroom 222. His favorite subjects were world geography and German. He participated in volleyball and basketball.

THERESA TAYLOR was a member of homeroom 222. Her hobbies are dancing and boys. Lunch was her favorite subject.

DAVE TEMPLE was a member of homeroom 305. He participated in the school newspaper, swimming and skiing. Dave's hobbies are tennis and attending games. His favorite subjects were English and history. Dave entered Slauson in the ninth grade.

BILL THOMAS was a member of homeroom 135. "Weasel" was a member of the football team while playing the guitar and electronicas were his hobbies. Math and lunch were his best classes.

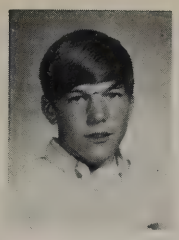

BRIAN THOMPSON was a member of homeroom 229 where he served as vice-president. "Butchie" participated in all intramural sports. His hobby was playing "bass" in the Squires, and his favorite subjects were history and gym.

GARY THOMPSON was a member of homeroom 208. He participated in the Rifle Club, basketball, volleyball, and wrestling. His hobbies are Carolyn, basketball and ice skating. Gary's favorite subjects were gym and conservation.

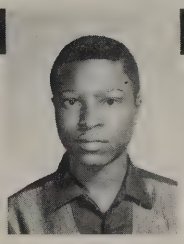

KELVIN THOMPSON was a member of homeroom 229. He entered Slauson in the 8th grade.

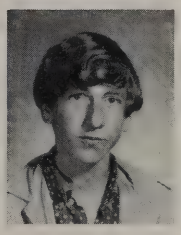

CRAIG THOMPSON was a member of homeroom 315. Craig's hobbies are girls, hunting, and guitars. His favorite subjects were lunch and science.

BOB TILT was a member of homeroom 229. Where he served as vice-president. He was a member of the heavyweight football team, the wrestling team, and participated in all intramural sports. Bob's hobbies are sports and playing the drums. His favorite subjects were gym and mechanical drawing. Bob was on the honorable mention.

CHERYL TODD was a member of homeroom 222. Cheryl's hobby is collecting items. Her favorite subjects were chorus and art. She was on the honorable mention.

BILL TWINING was president and vice-president of homeroom 315. He participated in football, wrestling, hockey and swimming. Bill's hobbies are water skiing and hunting while his favorite subjects were German and civics. Bill was also on the honor roll for two years.

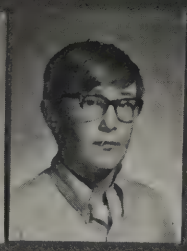

DEBBIE VAN WHY was a member of homeroom 135. She entered Slauson in the eighth grade. Debbie's hobbies are skiing and dancing. Her favorite subjects were geography and English.

GEORGE VOELKER, a member of homeroom 305, was in the Metal Crafts Club. His hobby is model cars while his favorite subjects were conservation and metal shop. He entered Slauson in the 8th grade.

MIKE WAHL was a member of homeroom 305 where "Walrus" served as president. Mike's hobbies are the finer things of life. "Walter's" favorite subjects were conservation and print shop.

ANITA WALLACE entered Slauson at the end of the first semester in 9th grade where she became a member of homeroom 131. She enjoys baseball, track, volleyball, singing and dancing. "Nita's" favorite subjects were math, English and gym.

JUDY WASSERMAN was a member of homeroom 315. Judy's hobbies are listening to the Animals, dancing and traveling. "Mc Doody's" favorite subjects were history and speech. Judy entered Slauson during the end of the first semester, 9th grade.

LINDA WEAVER was a member of homeroom 320. Linda's hobbies are swimming, skiing, and dancing. Her favorite subjects were math and gym.

SHIRLEY WELLS was a member of homeroom 212. "Jeannie's" hobby is collecting stuffed animals. Shirley's favorite subjects were typing and English.

STEVE WENK, a member of homeroom 303, participated in heavyweight football. Steve's hobbies are most sports while his favorite subjects were conservation and gym.

LAURIE WADHAMS was a member of homeroom 131 where she served as president. "Maze" participated in after-school sports. Her hobbies are swimming and parties, while civics, algebra, and chorus were her favorite subjects.

MIKE WARD was a member of homeroom 303. He participated in softball, football, basketball, and intramural sports. His favorite subjects were civics and gym. Mike was on honorable mention.

TEENA WEAVER was a member of homeroom 303. She served on Etta Kett, G.A.C., and participated in intramurals and synchronized swimming. Teena's hobbies are water and snow skiing. Her favorite subjects were math and Spanish.

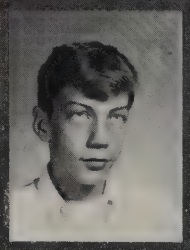

BOB WENTWORTH was a member of homeroom 320. "Bobbalou" also participated in the football team. His hobbies are mini-bikes and hunting. His favorite subjects were conservation and gym.

TED WESENBERG was a member of homeroom 303. "Wease's favorite subjects were gym and conservation. His hobbies are guns and messing around.

PETER WEST was a member of homeroom 303. Peter's hobbies are skiing and motorcycles while his favorite subjects were German and biology. He participated in hall guides, Saturday Hockey and football.

GARY WESTON was a member of homeroom 212 where he served as president. He was a member of Student Court, Hall Guides and the swim team. His favorite subjects were Spanish and civics.

NANCY WIEDMEYER was a member of homeroom 208. Her hobbies are horses, water skiing, and boywatching. Chorus and study hall were her favorite subjects.

DONNA WIENCH, a member of homeroom 222, served on Student Court, Hall Guides, Etta-Kett, and was an editor of the Byphocolist. She was also active on inter-school teams. Donna's hobbies are water-skiing, reading and discussing important and not-so-important topics. Her favorite subjects while at Slauson were 8th grade science and geography.

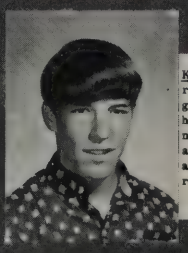

KATHY WIGGINS was a member of homeroom 303. She was a member of the 8th grade party planning committee. Kathy's hobbies are painting, sewing and swimming. "Wiggles" favorite subjects were art, American History, world geography, and civics. She was also on the honor roll.

GLEN WILD was a member of homeroom 208 where "Wildman" served as Hall Guide. He participated in Boy's Athletics and Projection Club. Glen's hobbies are guitar, eating and girls. His favorite subjects were conservation and chorus.

SANDY WILKINSON served as vice-president for homeroom 315. Her hobbies are listening to and buying records and dancing. "Willie's" favorite subjects were music and art.

RANDY WILLIAMS was a member of homeroom 135. His hobby is model cars. Randy's favorite subjects were math and typing. He entered Slauson in the eighth grade.

MARK WILUTIS was a member of homeroom 131. He was a member of the swim team, football and volleyball. Math and conservation were his favorite subjects, while his hobby is all water sports.

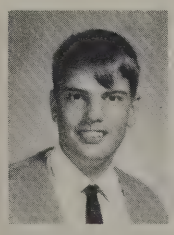

LARRY WIRTH was a member of homeroom 315, where he served as president. Larry was a member of Student Council, Student Court, and participated in the eighth grade play. Larry's hobbies are reading and listening to music while his favorite subjects were world history and Concert Orchestra. Larry was on the honor roll all through Slauson.

SUE WIESNER was a member of homeroom 135. She served on Etta-Kett, soccer, baseball and synchronized swimming. Sue's hobbies are swimming and boys, while her favorite subjects were typing and world geography.

KATHY WRANESH served as treasurer and president of homeroom 303. Kat was a member of the school paper, the Pep Committee, and the Exodus staff. She enjoys swimming and horseback riding. Kat's favorite subjects were art, civics, world geography, and Exodus.

WILLARD WRAY was a member of homeroom 315. "Red" participated in football, basketball, wrestling, and track. His hobbies are sports, boats, girls, and records. Willard's favorite subjects were civics and gym.

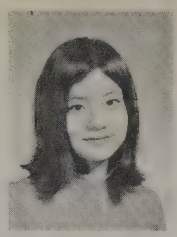

JEAN WU of homeroom 320, was a treasurer of Student Council and Exodus. Jean's hobbies are art and swimming. Her favorite subjects were art, French, math, and world geography. Jean was on the honor roll while at Slauson.

LYNN YAKLEY became a member of homeroom 303 when she came to Slauson in eighth grade. Lynn was a member of Etta-Kett and Exodus and participated in intramurals. Her favorite subjects were English and math. She was on the honor roll and honorable mention.

JEFF YEARGAIN entered Slauson in the eighth grade and became a member of homeroom 131. His favorite subjects were algebra and art. Jeff's hobby is photography.

DUANE YOUNG was a member of homeroom 135.

FRED ZEMKE was a member of homeroom 315. "Cube" participated in football and basketball while his favorite subjects were German and math. He enjoys fishing and minibike riding. Fred was on the honorable mention.

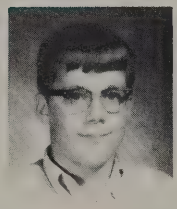

DOUG ZIESNER was a member of homeroom 135 where he served as treasurer. "Beefy" was a member of Slauson's heavy weight football team, varsity basketball and participated in all intramurals. His hobbies are sports and radios, while his favorite subjects were gym and civics.

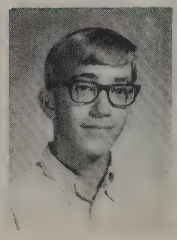

GORDON ZILL was a member of homeroom 304. "Gordy" participated in football. Sports and playing "table football" are his hobbies. His favorite subjects were gym and math.

Coke has the taste you never get tired of!

"If I were them I'd have it patented!"

"Then you put your finger under the needle."

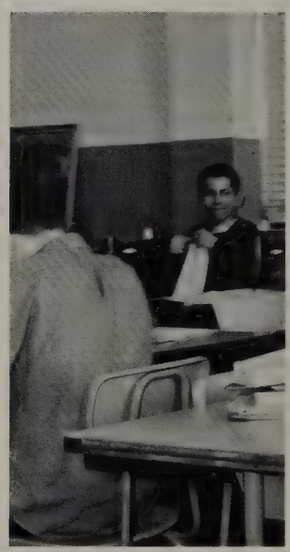

Here come the judge!

"Excedrin headache number 23."

Huh???

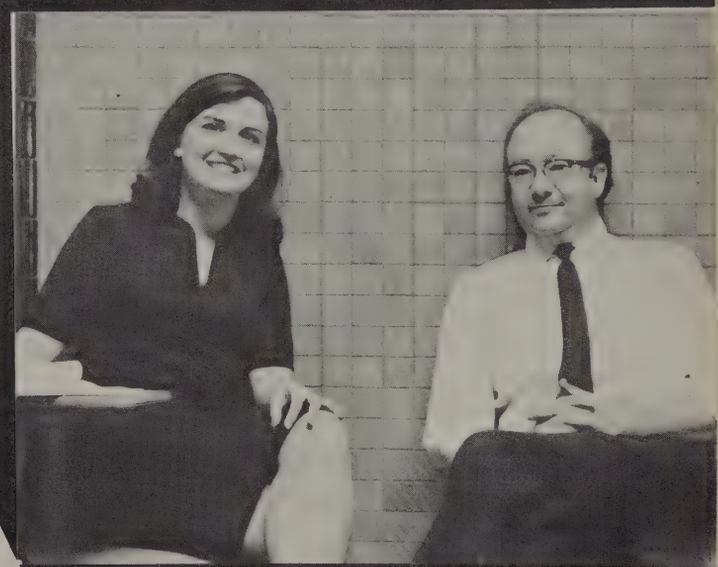

"Edwin, we can't keep meeting like this!"

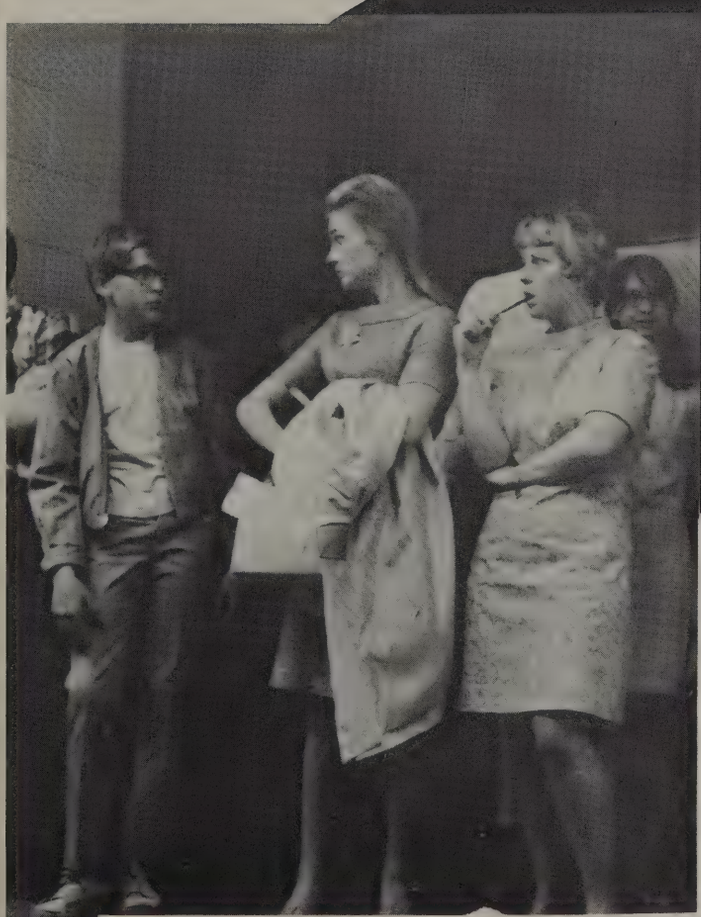

"And where have YOU been for the last hour and a half?"

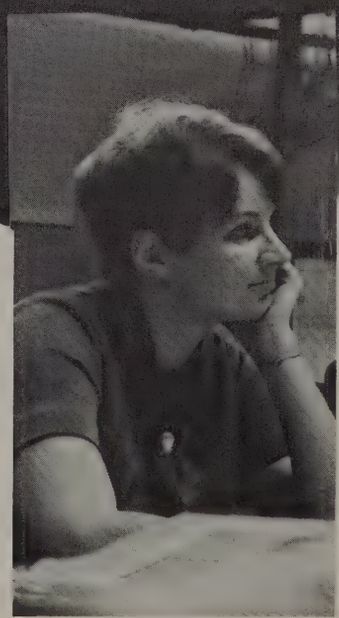

Ulla-la

Service Committees

NEWSPAPER STAFF

ROW 1: J. Baker, S. Froelich, B. Gebhart, C. Beemer, S. Dieckman, D. Wiench, Mr. Campbell.
ROW 2: S. Gaede, J. Fischer, J. Robbins, A. Bernstein, B. Carroll, J. Ristine, T. Johnsmiller, B. Bidelman, M. Dean, C. Frederick, L. Frederick.
ROW 3: N. Fleischman, N. Grace, K. Wranesh, J. Gibson, K. MacCarthur, C. Boychuck, K. O'Brien, C. Babcock, M. Coniway, S. Johannes.
ROW 4: C. Kasurin, A. Holden, L. Betzig, D. Temple, R. Sinden, P. Smith, R. Greear, M. Carter.

Exodus Crafts

ROW 1: M. Fahlgren, C. Scollard, C. Boychuck, J. Gibson, S. Froelich, B. Bidelman, J. Robbins, S. Graganta, D. Randall.
ROW 2: S. Munn, R. Kuhn, Mr. Aprill, M. Dean, K. Wranesh, K. Kinsey, M. Coniway, S. McKinney, L. Yakley, L. Alber, K. Bruik, J. Wu, C. Kasurin, M. Norris, D. Fine.
ROW 3: R. Lawton, M. Cooper, C. Gaglis, L. Betzig, B. Carroll.

"You mean this is your MOTHER?"

HOMEROOM PRESIDENTS

"You can open you eyes now!"

Monkey see, Monkey do!

Student Council

ROW 1: K. Wurster, L. Smith, S. Bouregarde, M. Fisch, K. Kincaid, L. Thrane.
ROW 2: S. Wells, M. Hewitt, M. Bongo, K. Carpenter, J. Andrew, T. Bauer, J. Swendsen.
ROW 3: J. Hartwell, Mrs. May, Mrs. Hartman.

Student Court

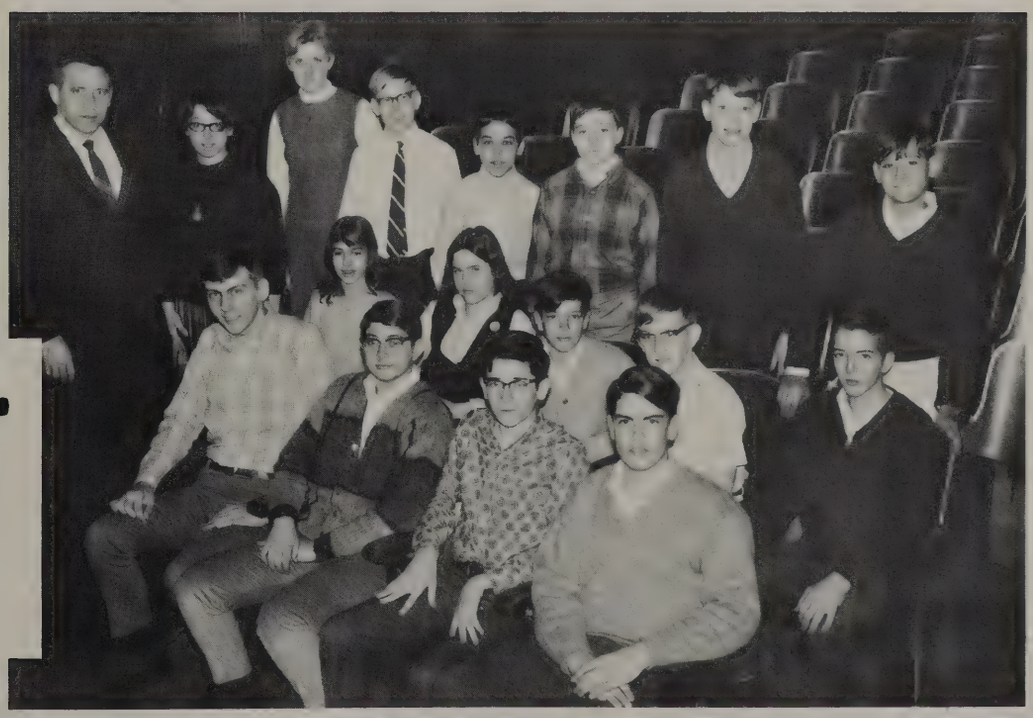

ROW 1: G. Weston, M. Eschelbach, B. Fowler, L. Wirth.
ROW 2: L. Betzig, D. Wiench, S. Westerman, M. Kelly, B. Charles.
ROW 3: Mr. Cornils, M. Dean, K. Kinsey, S. Gaede, J. Ristine, B. Arnet, G. Stein, J. Morris.

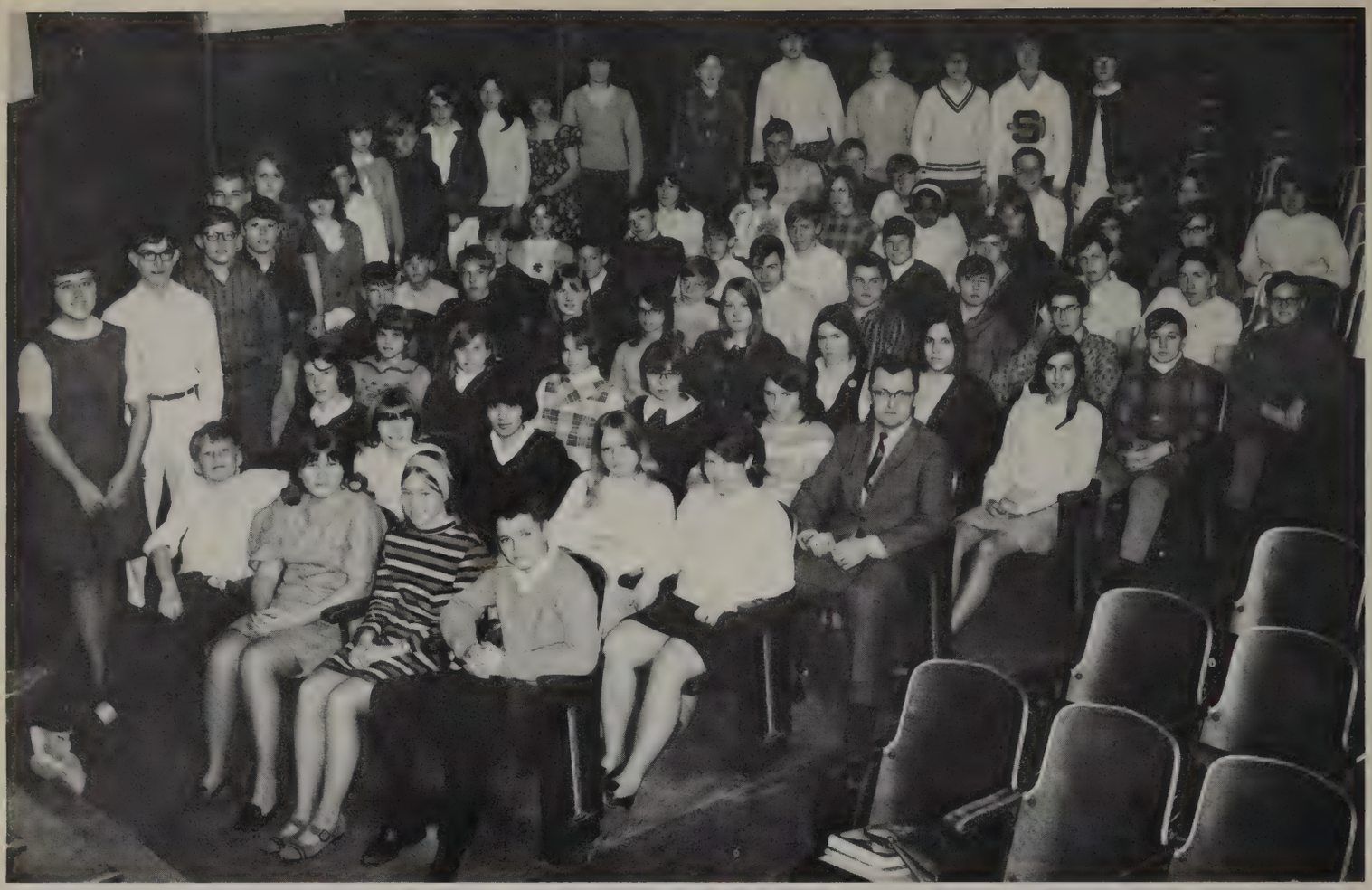

1 HALL GUIDES

"What good will it do me if I don't even pass 9th grade?"

CAFETERIA HELP

"Future home-makers of America?"

ROW 1: R. Benzinger, M. Weston, G. Banks, J. Roberts.
ROW 2: R. McComb, M. McLean, D. Murphy, S. Murris, D. Haft.
ROW 3: M. Rickley, J. Hale, F. Curtiss, T. Kidd, T. Ash, B. Charles, G. Hainen, D. Eyster, S. Wilets, M. Patoris.

SEATED: Mrs. Butzbaugh, J. Miley, J. Baker, M. Bonino.
ROW 1: K. Michel, L. Fredrick, M. Dean, B. Maslin.
ROW 2: K. Kiyo, T. Bauer, K. Kincaid, W. Westervelt, S. Rosasco, L. Rauser, R. Scott, M. Gould.
ROW 3: K. Crawford, B. Baker, D. Fine, A. Holden, M. McCalla, J. Volk.

CRAFTS CLUB

ROW 1: L. Fredrick, C. Fredrick, M. Fogel, R. Kruse, P. Rinehart.
ROW 2: J. Babcock, E. Busch, M. Pillsbury, J. Cook, P. Rehak, K. Pruss.
ROW 3: S. Borregard, K. Korte, Mr. Teare, D. Beson.

PROJECTION CLUB

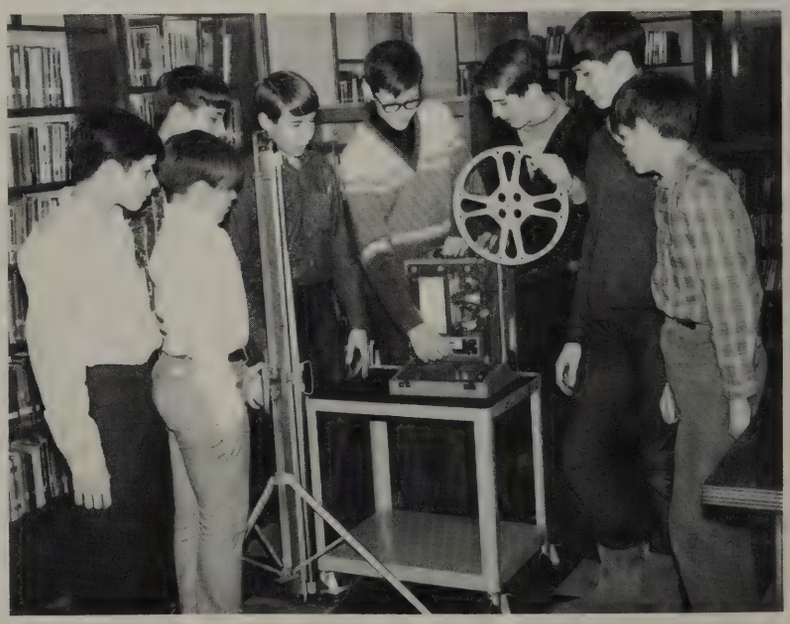

D. Richardson, J. Ash, D. Mullholand, S. Munn,
J. Gibson, T. Hergott, G. Scheleede, O. Pettit.

Student Council Officers

ROW 1: J. Wu, C. Scollard, M. Cooper, J. Baker.
ROW 2: P. Rohacz, P. Schneeberger, S. Froelich, M. Fahlgren, Mr. McBride.

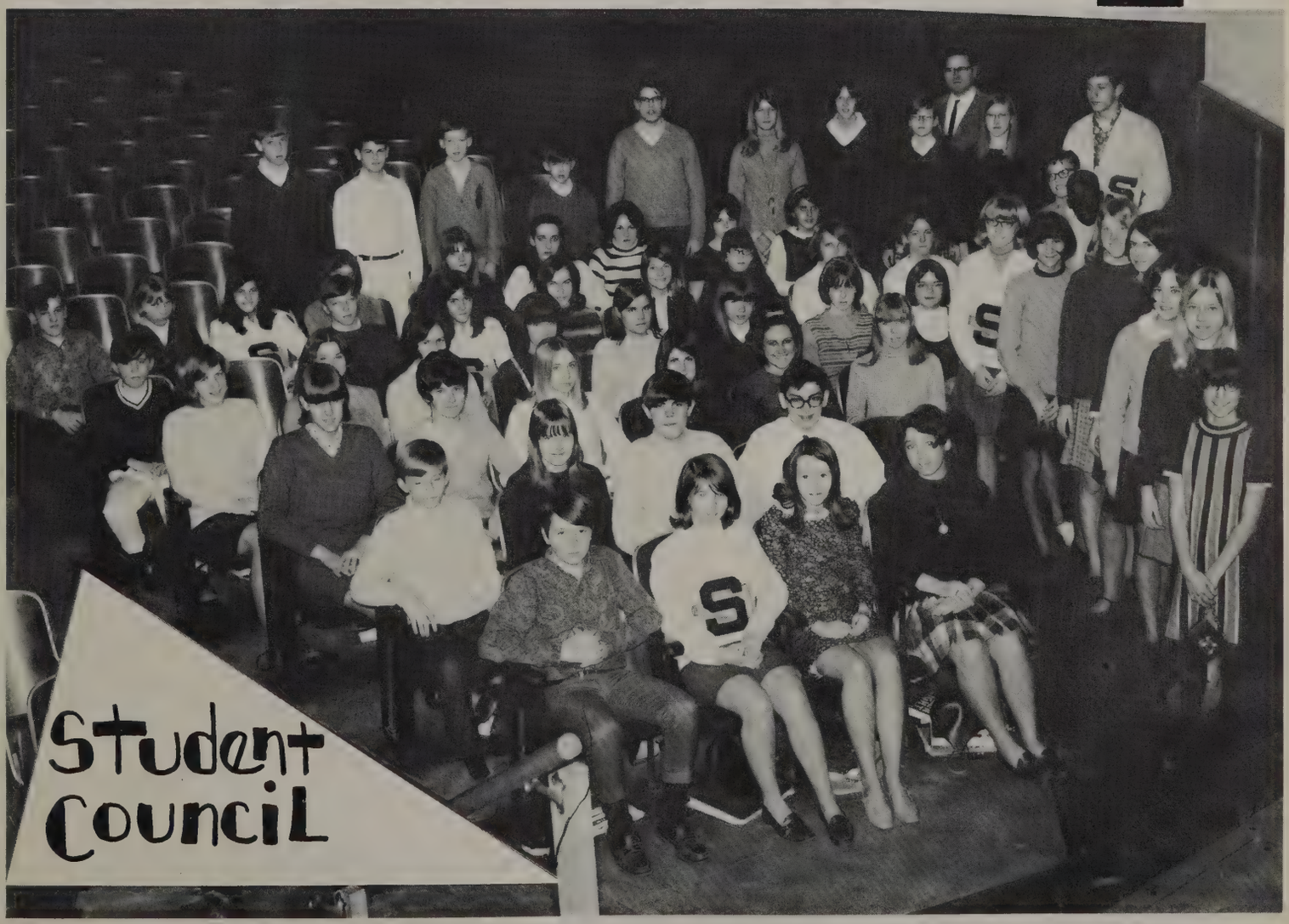

Eighth

Mike Abbott
Peter Alexander
Sandra Alsys
Thomas Amerman
Dale Anderson

Ruth Ankenbruck
Sharon Ankney
Thomas Apostolou
John Arnett
Bob Atwood

Jane Babcock
Gary Bailey
Deborah Baker

Jolyn Baker
Paul Baker
Robert Bancroft
Catherine Bauer
Robert Bauer
John Baylis

Howard Beatty
Susan Beemer
Kevin Behnke
Karen Beilock
Mark Beindorff
Mark Beiswanger

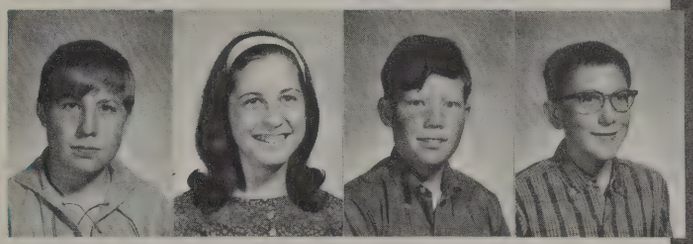

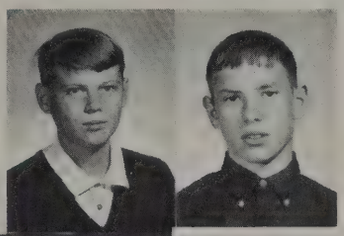

Robert Bemis
David Bender
Linda Bennett
Reed Berger
Amy Bernstein
David Bird

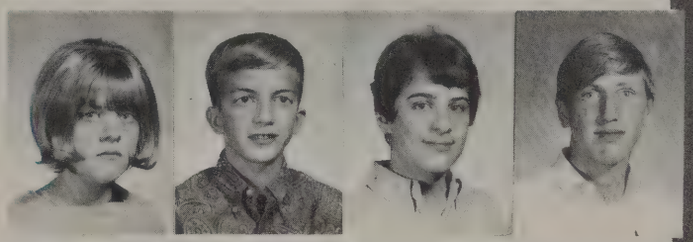

Tina Bird
Earl Blaess
Constance Blair
Sharron Bock
Mary Bonavia

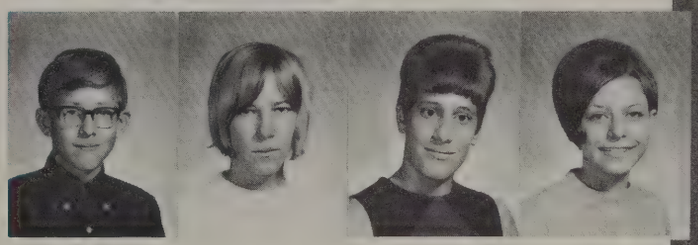

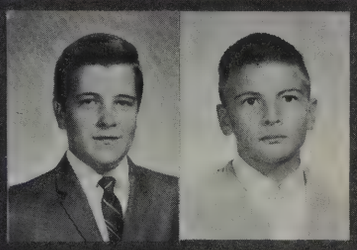

Douglas Bousley
Jeffrey Boussu
Richard Braden
Tim Bredernitz
John Brough

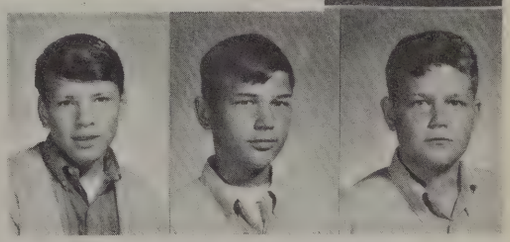

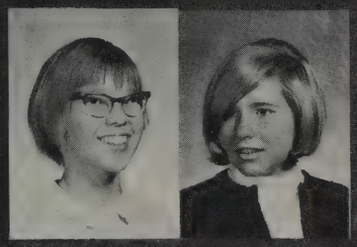

Camille Brown
Ann Burgwin
David Burrows
Jean Burtt
Evelyn Busch

David Buxton
Tom Carlson
Kathleen Carpenter
Michael Carter
Judy Cavanaugh

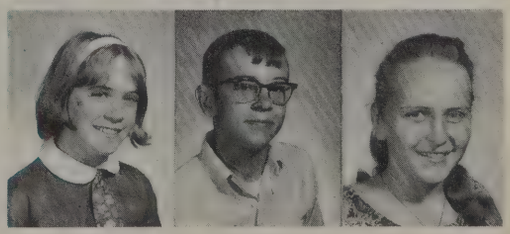

Carol Chaney
Danny Chisolm
Susan Claude
Janet Cohen
Sandra Conant

Robert Conner
Ellen Cook
Cookie Cook
Jody Cooley
Maureen Cotter

Carolyn Covington
Mary Cozart
Shari Crandall
Guy Crawford

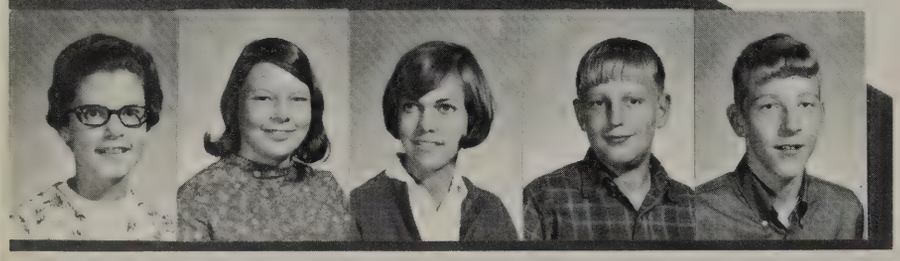

Suellyn Crisovan
Sherri Crosswait
Cindy Crouch
Eric Cunningham
Mark Curby
Scott Cutler

Kay D'Addona
John Dalrymple
Vernon Davis
Judy Dean

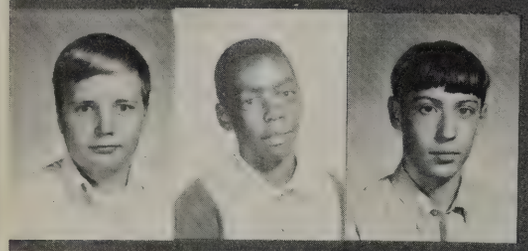

John Demski
Aaron Dismuke
Jon Dorow
Donna Duncanson
Mary DuPree

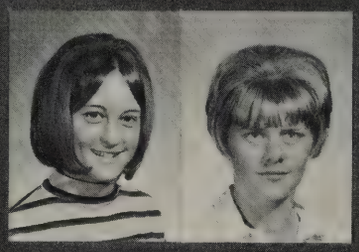

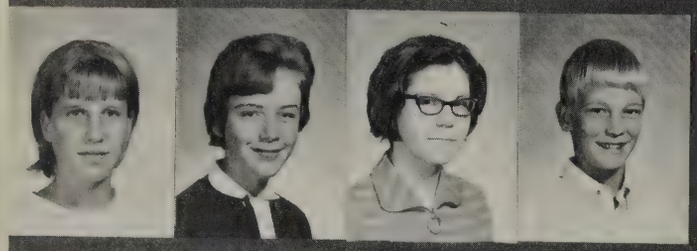

Sandra East
Cindy Eberle
Marian Eberle
Jeffrey Eberts
Larry Ehnis
Gregg Ely

Bill Elzay
Dean Erskine
Patti Eschelbach
Mike Evans

Pam Evans
Sheree Fields
Debra Fisher
Mark Fogel
Brian Folske
Kurt Ford

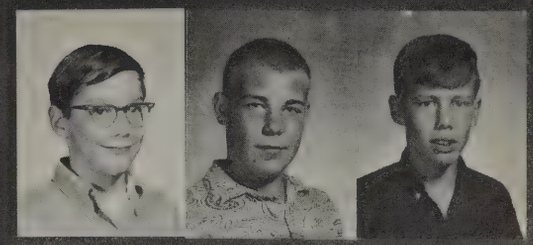

Dana Franz
Patti Fraser
James Frazier

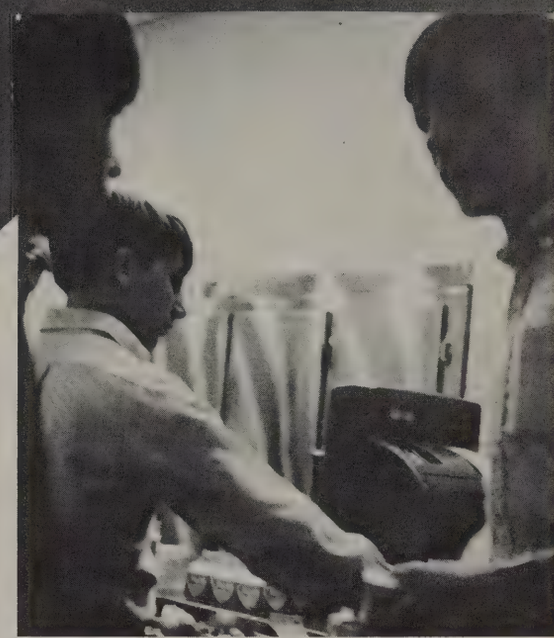

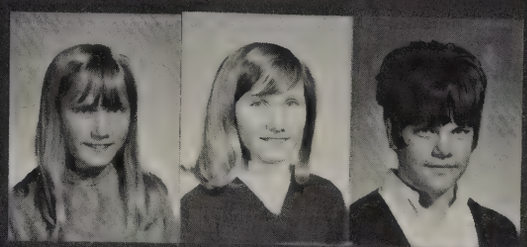

Carol Frederick
Linda Frederick
Carole Frederickson

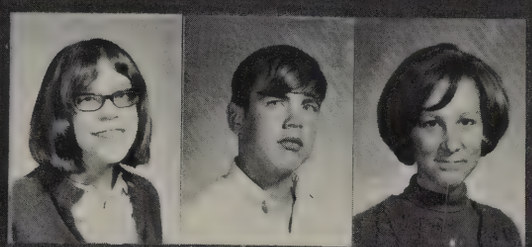

Kathryn Frey
Richie Gala
Peggy Gardner
Michael Garris
Carol Garrison
Michael Gasper

Bruce Gebhart
Debra Geister
Kathy Germain
Janet Gibson
John Giever
Michael Gillespie

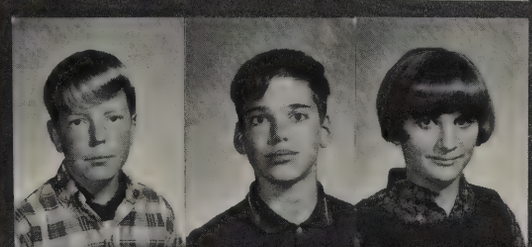

John Goldie
Mark Goodwin
Kim Gorton
James Grace
Larry Green
Susan Green

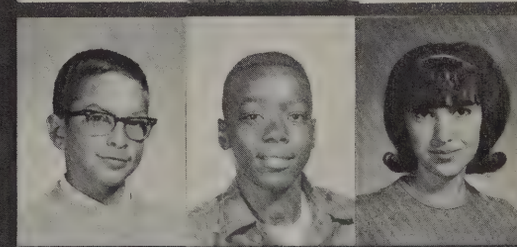

Anne Greenwood
Pearlie Gregory
Dale Grimes
Steven Gross
Debra Grubaugh
Dennis Guest

Robilee Gunn
Deborah Guthery
Doug Haft
Chalres Hane
George Harbison
Stephen Hardesty

M. L. Hargrow
Diane Harris
Michael Harris
Kyeisa Harrison
William Hart
Howard Hawks

Diane Hawks
Russell Hayward
Robert Heger
Jim Heidenescher
Marsha Helfrich
Sharon Hellner

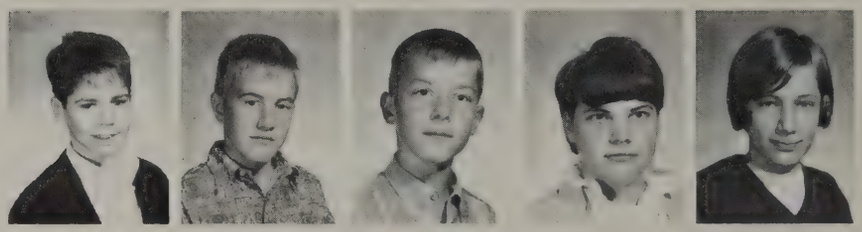

Pamela Henson
Paula Herman
Mike Higgins
Andrew Hodgson
Lisa Hollaway
Kat Holtfreter

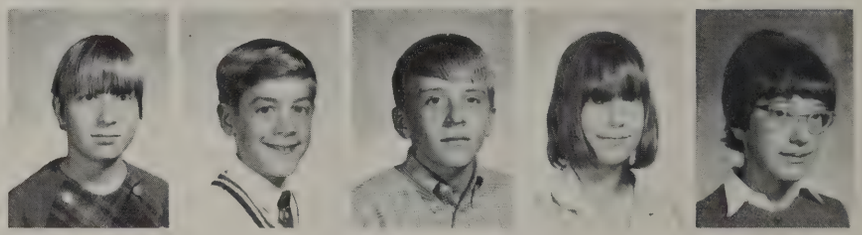

Elizabeth Hopp
Rebecca Houck
Karin Hume
Tari Hunt
Mark Hunter
Lee Hutchings

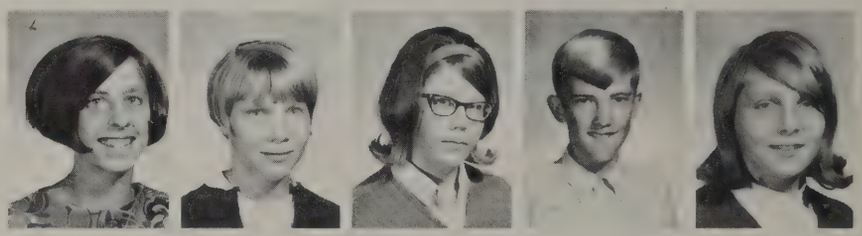

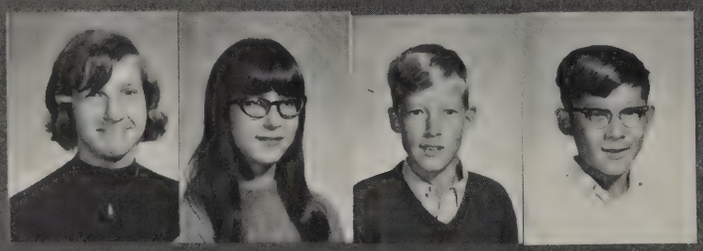

Candace Immel
Susan Immonen
Douglas Ingram
Mark Itabaski
Barbara Jacobson
Sarah Janssen

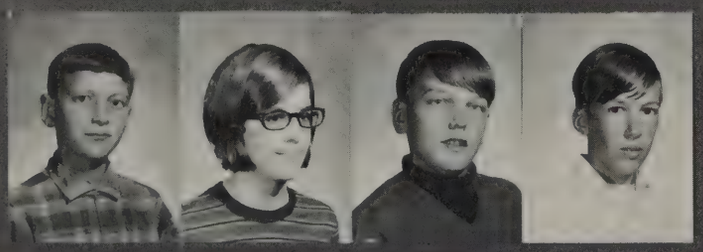

Pat Johnson
Laurie Johnson
Larry Johnson
Tom Johnsmiller
Carol Johnston
Diana Jones

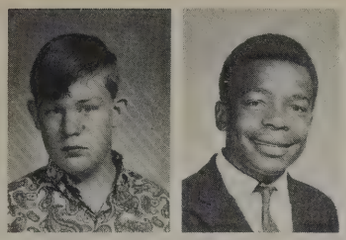

Dwight Jones
John Jones
Richard Jones
Sharon Jones

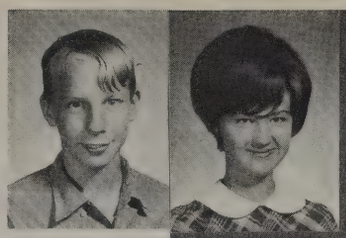

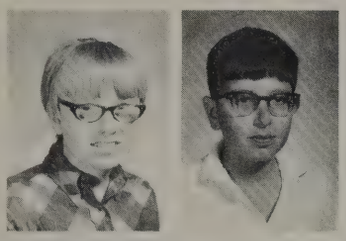

Nancy Joyce
Jack Juni
Nancy Kelley
Marla Kent
Susan Kessler
Steve Keppler

Kathy Kerns
Debbie Kidder
Thomas Kincaid
Debbie Kirkham
John Koefoed
Chris Kokinakes

Tory Koste
Tim Krohn
Bob Kulbicki
Patty Ladd
Betty Lally
Nancy Lamoreaux

Lari Lapierriere
Rebecca Laraway
Mark Larmee
Cathy Lawrence
Ricky Lee

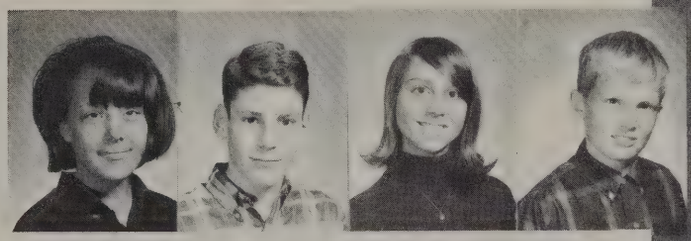

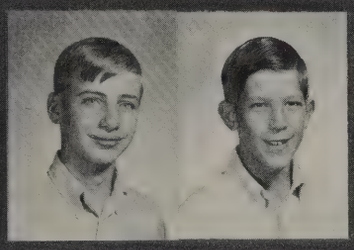

Ron Le Duc
Steve Lefevre
Sandy Levy
Randy Lindner
Sharon Lindquist

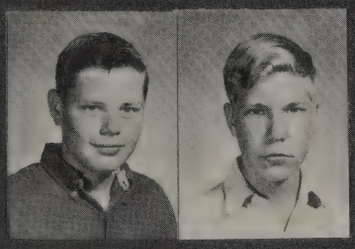

Raymond Little
Bruce Logerquist
Kathy Luchsinger
Janet Lundberg
Curt Lunsford

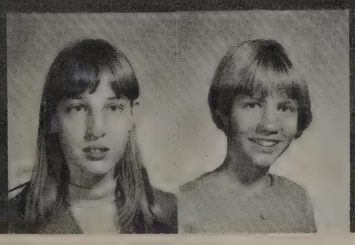

Linde Malefyt
Sheri Mammel
Katherine Manikas
Vicki March
Deborah Martin

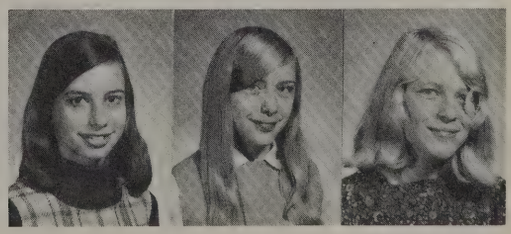

Diane Mast
Martin Matthews
Mark Mayne
Tom Mayne
Mary McCalla

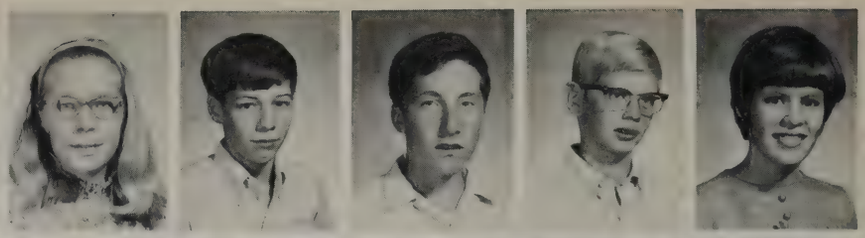

Gay McClure
Gayle McClure
Ron McComb
Ed McIver
Marilyn McKee

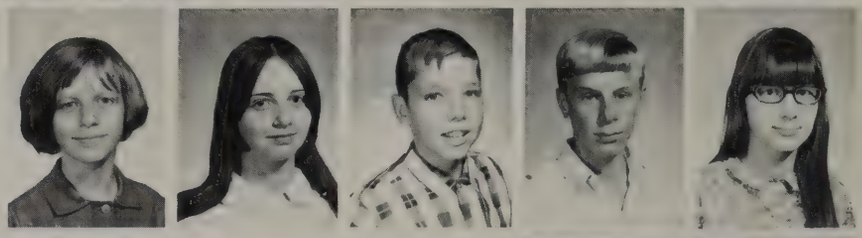

John McKinnon
Lisa Mets
Mark Metzger
David Meyer

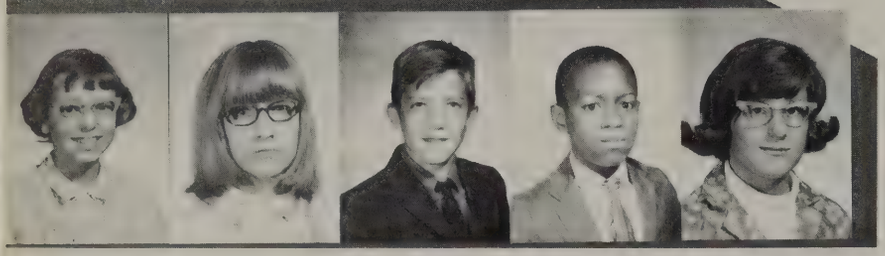

Janet Middleton
Joan Miley
Gary Miller
Larry Mitchell
Janet Mooney
Daniel Morgan

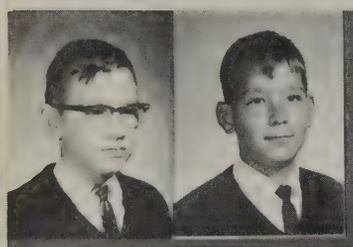

Marc Morgan
Henry Morris
Thomas Morrison
Jan Murphy

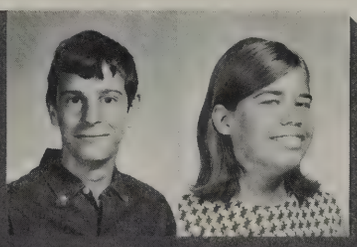

Nan Murphy
Cheryl Murray
Kirsten Neelands
Theodore Neff
Cynthia Nichols

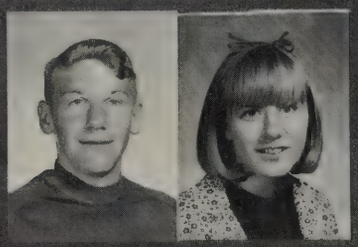

Nancy Nichols
Les Niethammer
Laura Noland
Stuart Oler
Diane Osaer
Paul Osborn

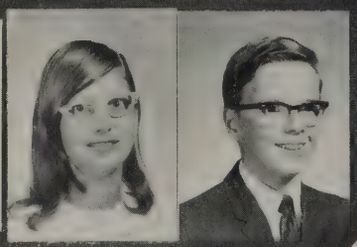

Phillip Osburn
Scott Outcalt
Dorothy Pangburn
John Parisho

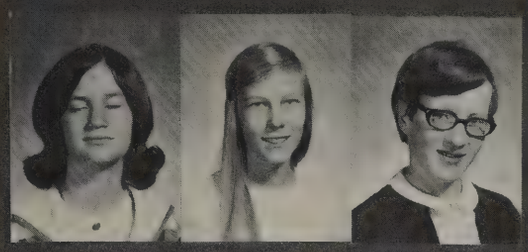

Alice Pentland
Sharon Peplau
Jacquelyn Perry
Garnet Peters
David Pettit
Cathy Ann Pfaus

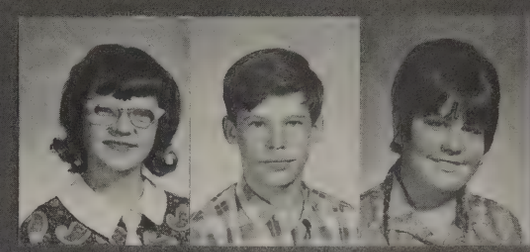

Janet Pierce
Mary Pillsbury
Elaine Pliner

Linda Procassini
Christi Prodanos
Kent Pruss

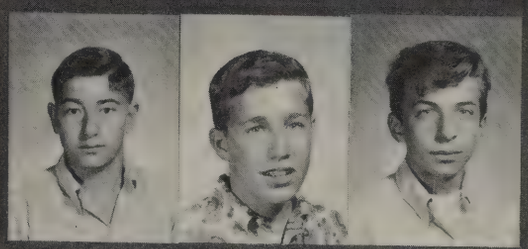

George Psaros
Bruce Purmell
Burton Rathburn
Patricia Reed
James Rees
Anne Regenstreif

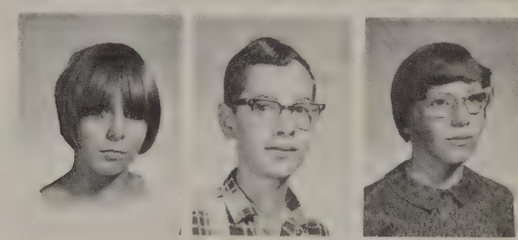

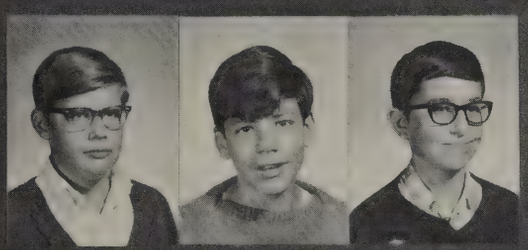

Paul Rehak
Doug Richardson
Daniel Rickless
Alvin Rikli
Parks Rinehart
Gordon Rizor

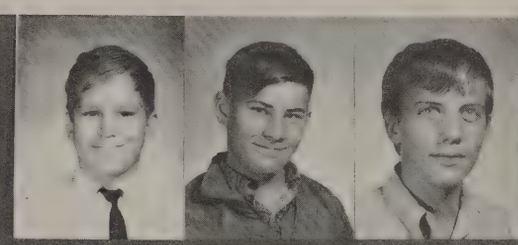

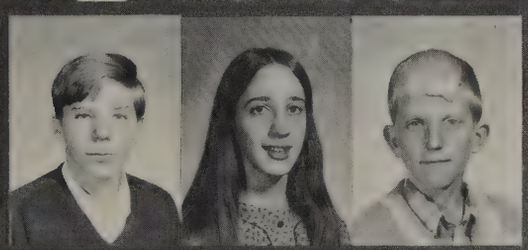

Ron Robb
Sally Rosasco
Carl Rose
Vickie Rupert
Shannon Rupp
Sara Rutter

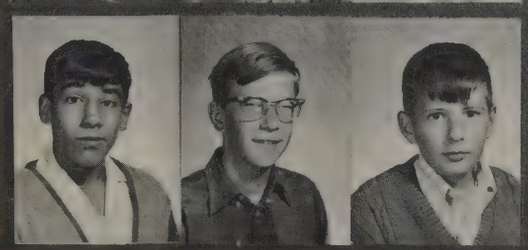

Frank Santoro
David Sarns
Charles Sauter
Debra Scheffler
Barbara Schmid
Mark Schmidt

Thomas Schneider
Counsuel Schnelle
Rick Schnurstein
Daryl Scholz
Robin Scott
Diane Secord

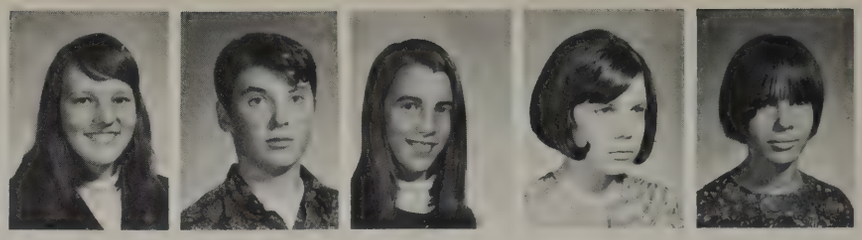

Collin Seitz
Gerald Seitz
Peggy Seitz
Nancy Schoeld
Edward Shaffran
Beth Shalit

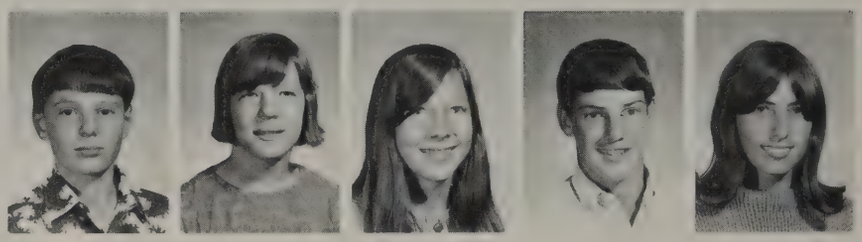

Sue Shankland
Darlene Shankle
Jerry Sheufelt
Amy Shull
Robin Silver
Richard Sinden

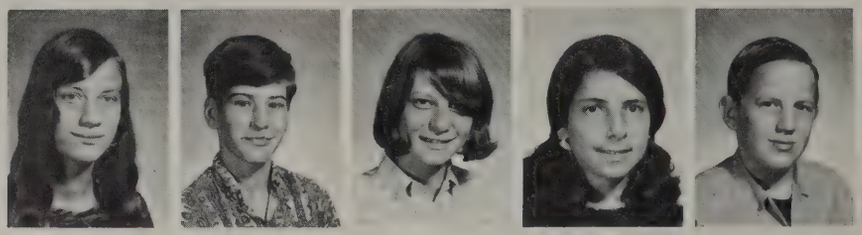

Sherrl Skomp
Skip Slocum
Eugene Smith
Gayle Smith
Kathy Smith
Ron Smith

Sally Smith
Tom Smith
Marcia Snyder
Mike Spelman
Shirley Steele
Gary Stein

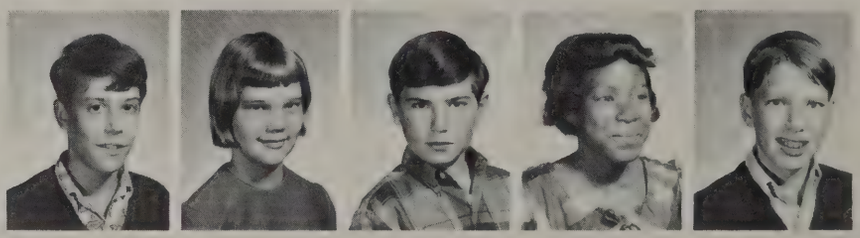

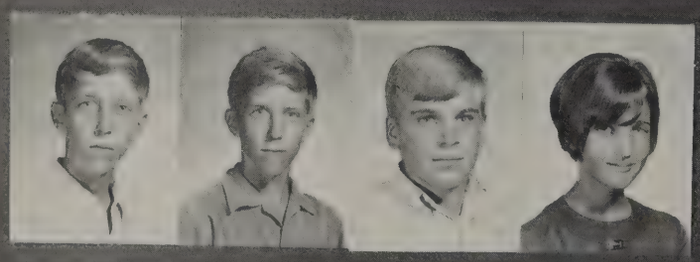

David Steiner
Richard Steiner
Michael Stevens
Julie Stielstra
David Sveska
Jeff Taggart

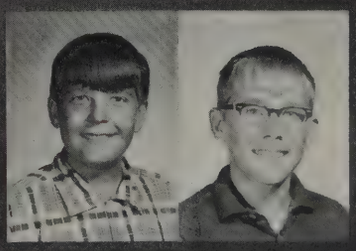

Terry Taylor
Kathy Teasdale
Harry Theocharakis
Linda Thomas
Claire Thomson
John Tolonen

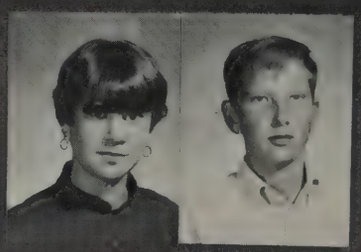

Lori Toth
John Trezise
David Trotter

Doug Trubey
Beth True
William Tselios
David Tucker
Robert Twining
Pam Ulrey

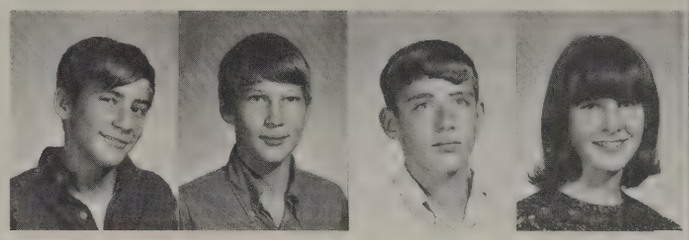

Martha Valvanis
Lisa Van Eyck
Michele Van Gasse
Jeri Volk
Dick Walterhouse
Robert Walters

Linda Weaver
Carl Weimer
Bernard Weiss
Wendy Westervelt
Karen Westfall
Carlin Whipple

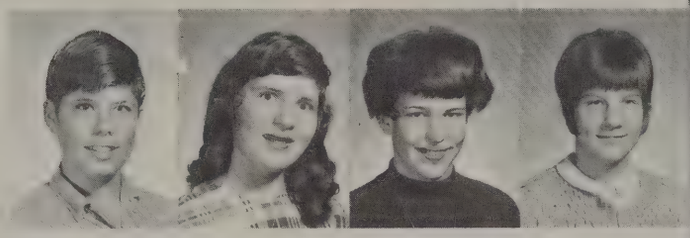

Janine Whitlock
Paul Whitmer
Sandra Willets
Lorain Williams
Edward Wilson

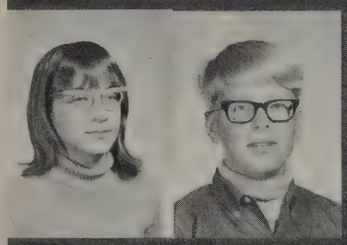

Susan Wilt
Don Windhovel
James Wolfe
Sandra Wonnacott
Debra Wood

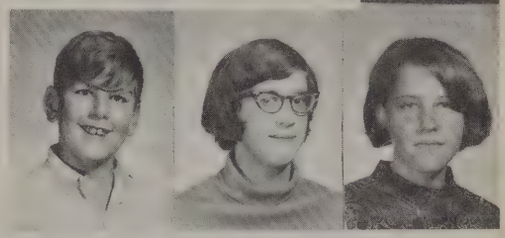

Kevin Woods
Pam Wright
Lucy Wu
Nancy Wurster
Pamela Yeager

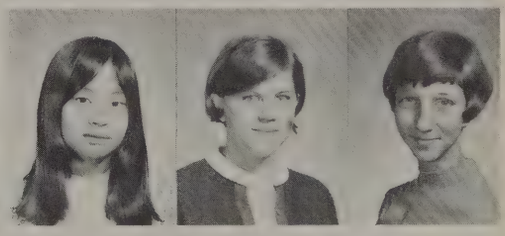

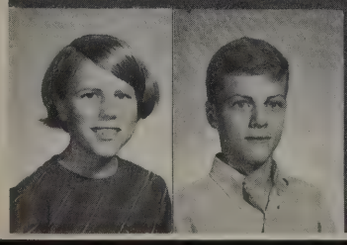

Melinda Youngdahl
John Zahner
Harold Zald
Jill Zeller
Ricky Zill

Talent Assembly

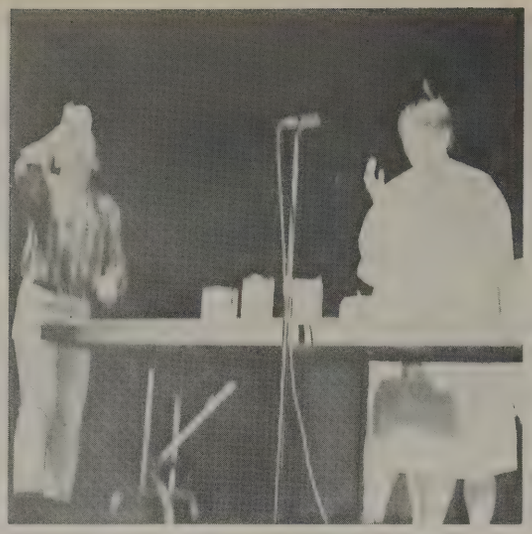

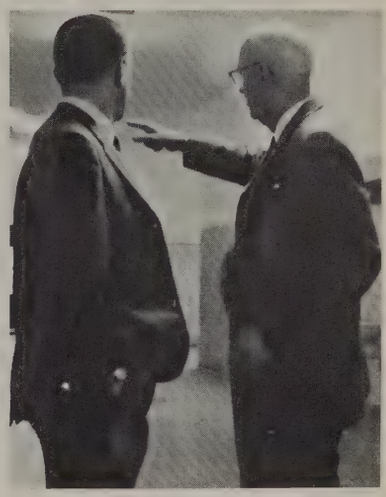

"He went that-away. . ."

Mock Elections-we forgot-BEST LEGS!

Mr. "A"

Seventh

Steve Abbott
Daniel Alber
Yvonne Alsys
Darlene Anderson

Julie Anisis
M. J. Ankenbruck
Karen Aprill
Mike Armstrong
Ricky Augustine
Wendy Baker
John Bandrofchak

Ann Beatty
Douglas Behnke
Gina Bench
Lisa Bender
Richard Benjamin
Patricia Benson
Robin Berger

Deborah Berry
Timothy Bertsos
Carla Betzig
John Bodley
Arthur Bonavia
Mary Bortolon

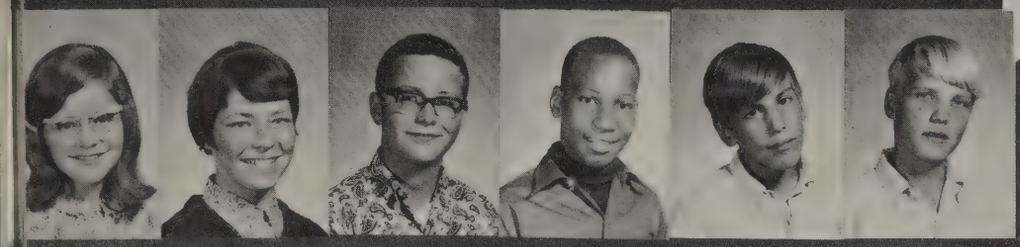

Lynn Bottum
Susan Bowen
Craig Bowlin
Clinton Brantley
Ted Breitag
Rick Brinkman

Nancy Brodhead
Bill Bullard
James Carnes

Beverly Brown
Tracey Burt
Mark Caswell

Lynn Brumley
Ken Buxton
Greg Caudill

M. Bronkhorst
Jim Burns
George Carpenter

Stan Brown
Sue Butcher
Perla Castelli

Michael Bucalo
Felix Cabianca
Walt Cebulski

Bill Callaway

Gina Capalbo

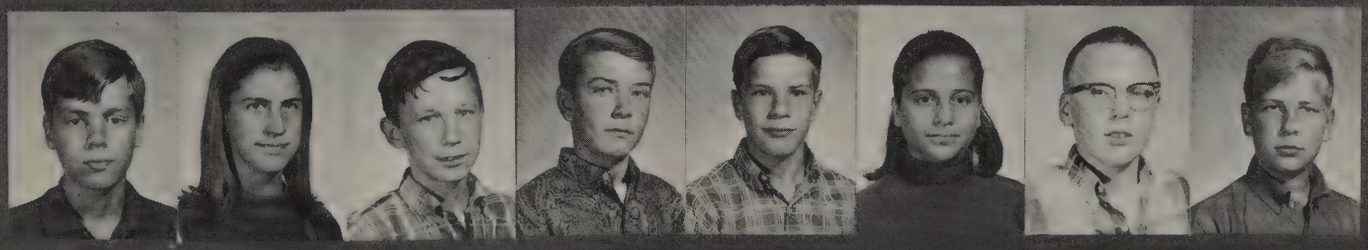

Marsha Celley
Joyce Charles
Sue Cleaveland
Michael Cobb
Cindy Cody
Gary Cohen

William Cole
Karen Colley
Dennis Compeau
Paul Conner
Claudia Cook
Johnie Ann Cook

Barbara Crawford
Mary Crispin
Steve Crockett
Jerry Crothers
Mary Guthbert
Larry Damon

Alvin Davies
Robert Davis
Bill Davis
Buddy Davy
Lyndell Dean
Steve De Hart

Albert De Mars
Sally Derr
Kathy Derrenberger
Debra Dinwiddle
Patrick Doneth

Rita Donner
Jonathan Dreyfuss
Victor Dunaitis
Laura Dyer
Pamela Earl
Ralph Easter

Scott Eberth
Larry Eisemann
Evelyn Engel
Susan Ernst
John Eschelbach
Eileen Evans

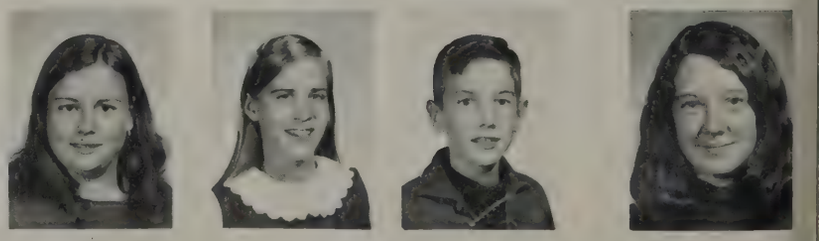

Robert Everett
Daniel Ezekiel
Michael Facchini
Robert Fahlgren
Tori Fairman
Paula Fanning

Robin Fensch
Thomas Fenske
Don Finkbeiner
Julie Finn
Cort Fischbach
Sheree Fisher

Michael Fodale
Stephen Foss
Nancy Fox
Linda Frame
William Fraser
Steve Frederick

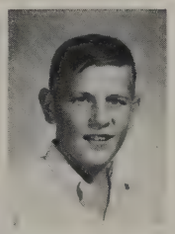

John Fredrickson
Lawrence Freeman
Laura Fry
Pamela Frisinger
Chad Fritts
Per Fritzell

Michael Froelich
Leona Frost
Barbara Fuester
Steve Gaede
Linda Gagalis

James Galloway
Julie Gallup
Janet Ganzhorn
Martha Geddes
Margaret Gehrls
Marjorie Gensley

Gerald German
Larry Gerstler
Janette Gibbs
Suzanne Gibbs
Glenn Gibson
Vicki Gibson

Sandra Gikas
Sandra Givens
Thomas Goetz
Marcia Gould
Timothy Graves

Chris Greenwood
John Griffith
Rock Grubaugh
Robert Gurk
Anthony Guster

Elizabeth Gutterrez
George Gyde
Jennifer Haisley
Jane Hale
Frederick Hall

Ronald Hall
Gordon Hamilton
Rebecca Hamlin
Norma Hammon
James Handler

Ricardo Hanitzsch
Sue Hanninen
Kathy Hansen
Jim Hardy
Jane Hardy

Dorothy Hargrow
Ronald Harmon
Almer Harris
David Harrison
Steven Hartmann

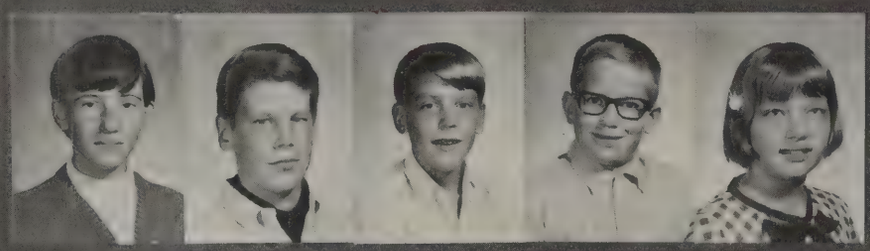

Janice Hartwell
Paul Hastings
Ronald Hatch
John Havens
Jean Hayes

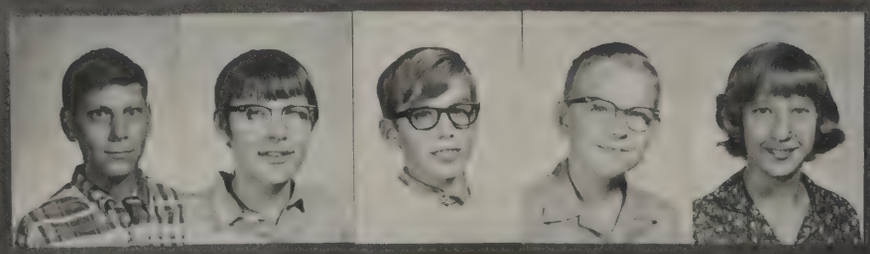

Terranc Heilmann
Christina Heinz
Gary Helfrich
Bennie Helms
Debra Hendrickson

Jeff Hensley
Sharon Herman
Corinne Hewett
Eileen Hinerman
Michael Hinkley

William Hodgins
Katherine Hogan
Mark Houghtalin
Catherine Houlihan
Joan Howe

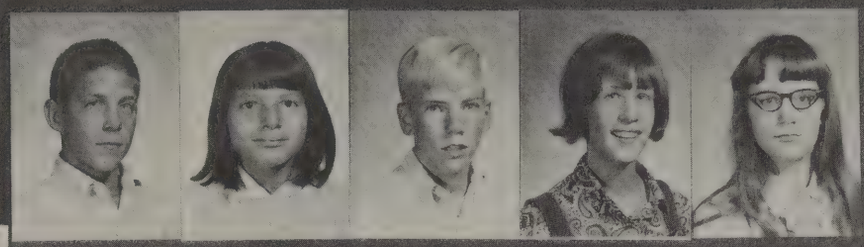

Randy Hulcher
Keith Hume
Cathy Hunter
Denise Hunter
John Hunter

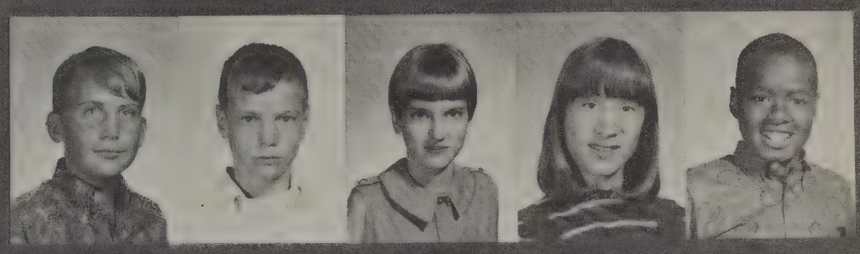

Steven Huss
Mark Immonon
Laurel Ingling
Helen Itabashi
Martha Jacobi

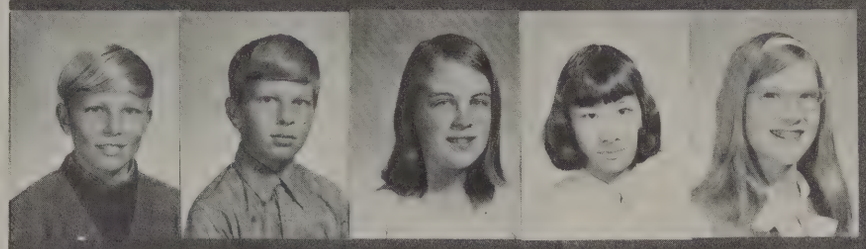

Kathy Jacobson
Lee Jenkins
Sandra Johnsen
Charles Johnson
Jacqueline Johnson

Janice Johnson
John Johnson
Sybil Johnson
Rexene Jones
Wesley Jones

Kelly Judson
Theresa Junttonen
Cheryl Kaiser
Cheryl Kalmbach
Jonathan Kanitz

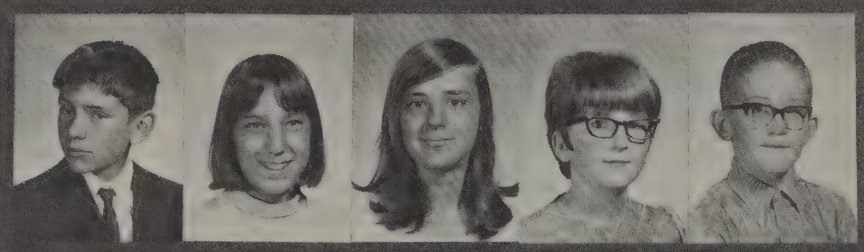

Ronald Karle
Karl Karr
Michael Katz
Vicki Kay
Ken Kelley

Maxine Kelly
Walter Keppler
Samuel Kessler
Thomas Kittel
Kathryn Klaasen
Kim Knickerbocker

Kathryn Koste
Robert Krusts
David Lamkin
Sheri Laperriere
Mark Lardas
Eric Larson

Arthur Lau
Jenni Lau
Lou Lawrence
Donna Le Claire
Rita Le Furge
Michael Le Duc

Kristen Lehker
Pamela Lewis
Christine Lillie
Charles Lindahl
Richard Lindquist
Jennifer Line

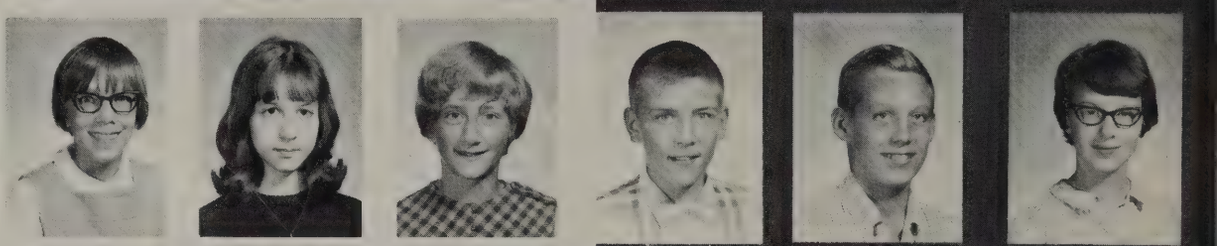

Jon Loken
Marisa Loveluck
Marilyn Loyd
Bernit Luchs
Virginia Lum

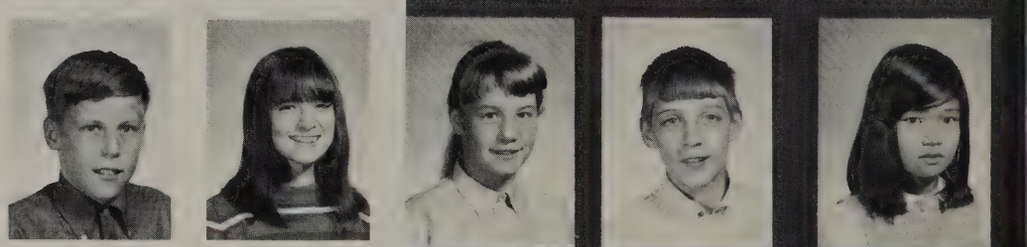

Mark Lutz
Sylvia Lynch
Barbara Majeski
Sharon Malloy
Robert Mallory
John Marr

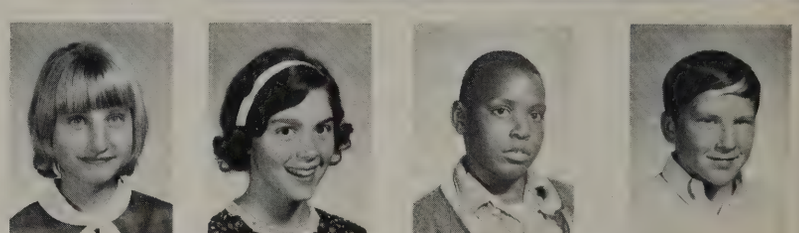

Janice Marshall
Russell Martinak
Barbara Maslin
D.M. McAllister
Paula McAninch
Allen McCalla

Charles McCleery
Jeannie McDonald
Marci McIvor
Peter McIvor
Manette McKinney
Mark McLean

Keith McMullan
Dan McReedy
Nicholas Mellos
Jay Melton
Crystal Metzger
Kathy Meunier

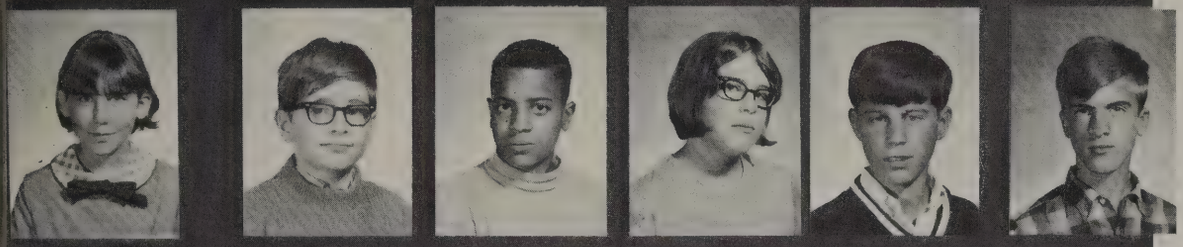

Kathleen Michel
Tony Milazzo
Keith Miles
Anna Millard
Thomas Millard
David Miller

Kenneth Miller
Susan Ann Miller
Teresa Miller
Dina Minneboo
Tom Mollison
Brian Montibeller

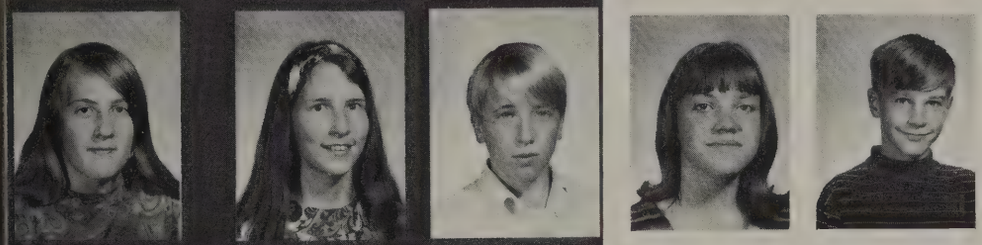

Jo Ann Moore
Angela Morgan
John Morgan
Martha Morgan
Stephen Morris

Joel Morrison
Brian Morrow
Christine Moses
Elizabeth Moses
Daniel Moyer
Dale Mulholland

David Murphy
Richard Murphy
Sherry Murphy
Teresa Murphy
Judy Niethammer
Laurie Nelson

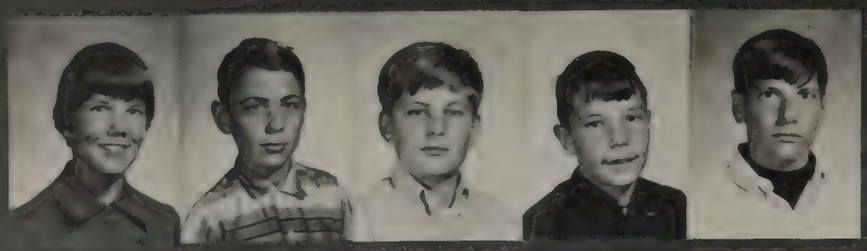

Linda Neudecker
Donald Newsted
Steven Nimz
Steve Nonnenmacher
Timothy Ohl

Daniel Olberg
Cory Palmiere
Sherry Pannell
Micharl Pappas
Anthony Paris

Bonnie Parrish
Mary Patoros
Lucind Patterson
Martha Pearson
Marla Kay Penix

Deborah Perkins
Laura Perry
Suzanne Perry
Joyce Peterson
Mary Phelps

Catherine Pierce
Cathy Powers
Robert Preston
Judy Prieskorn
Linda Prieskorn

Patricia Pringle
Joanne Quicksey
Claudia Rahn
Shelley Rayburn
Barbara Reader

Bruce Reedy
Shelley Regan
Thomas Rehak
Nancy Reid
Pamela Reister

Dolly Richardson
Deborah Richey
Stella Riddle
Jeff Ristine
Peter Rivadeneira

Mateen Rizki
Joanna Rizor
Joe Roberts
Gayle Roberts
Mark Roberts

Steve Robinson
Robert Rogers
Thomas Rogers
Matthew Roos
Karin Rose

William Rowe
Linda Rupert
Debra Sargent
Steven Sarns
Ronald Sartori

Kevin Scarbrough
Pat Scharpenberg
Lewis Scherdt
Michael Scherot
Dennis Schlecht

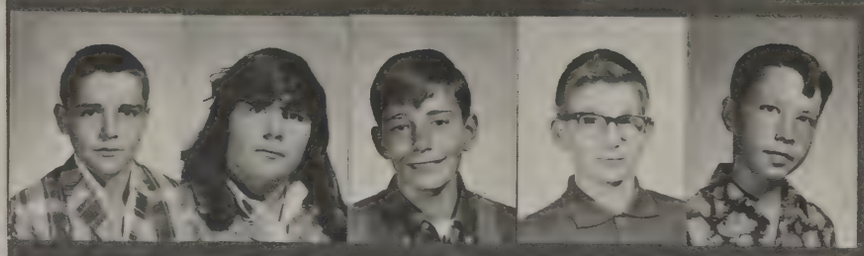

David Schleicher
Chuck Schmidt
Paul Schneider
Elsa Schoeld
Kathy Schram

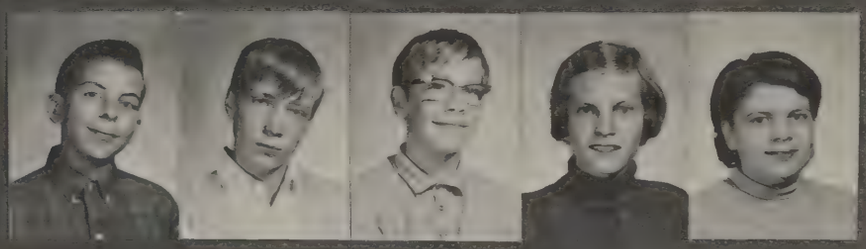

Sue Schott
William Scollard
Barry Scott
Henry Secord
Katrin Sells

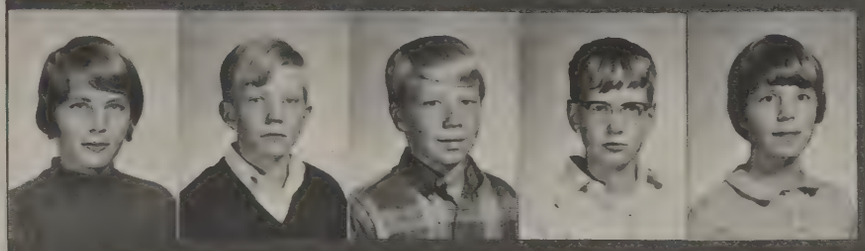

Victor Sellinger
Malcolm Serfontein
Andrew Shalit
Larry Shock
Terry Shock

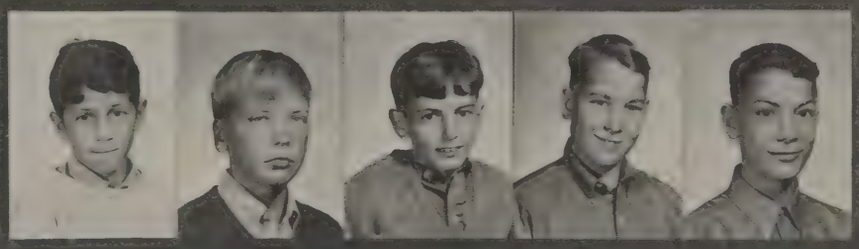

Bart Shull
Sharon Siller
Geoffrey Simonds
Cynthia Slay
Nancy Slayton

Pam Slocum
Deborah Smit
Daniel Smith
Debra Smith
Linda Smith
Leslie Smith
Randy Smith

Virginia Smith
Jill Snider
Johann Sorenson
Eric Sonquist
Karen Spaide
James Spears

Terry Stafford
Lynn Stahr
Tracy Stewart
Kent Storey
Richard Stout
George Stratos

Marti Strickland
Mary Strieter
Cynthia Stuber
Darrell Sutfin
Roy Sutfin
Brian Swaney

Candance Teffeau
Jennifer Tengen
Ben Terpstra
John Thackrey

Peter Theocharakis
Jessie Thomas
Herbert Thompson
John Thompson
Catherine Tomson
Leon Thrane

Mark Thudium
Ellen Jean Tilt
Gary Troth
Pat Trickett
Sue Tripp
Lynn Trubey

Thirza Twining
Tom Ufer
Billy Venson
Billie Visel
Craig Vogt
Cathy Wagner
Margaret Wagner

David Wahl
Wendy Walz
Curtis Ward
Steven Warren
Laurie Warshaw
Lynn Warshaw

Linda Wartinbee
Kathryn Weaver
Susan Weber
Barbara Weir
Catherine Welch
Angela Wells

Scott Westerman
Philip Whitney
Steve Worley

Michael Whipple
Jill Wild
Paul Wright

Robert White
Barbara Willis
Debbie Ziegler

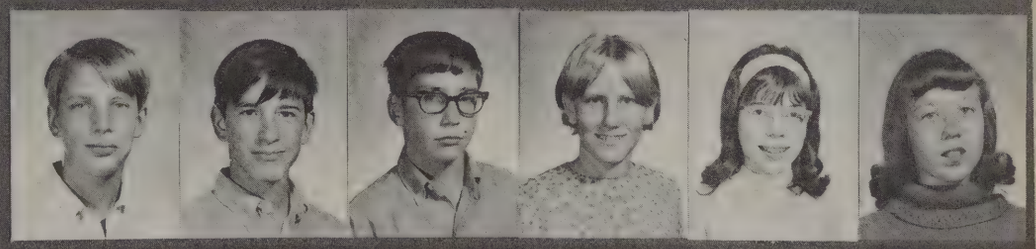

Leon Wells
Michael Whiting
Wanda Wilson

Mark Weston
David Wilutis
M. Wortkoetter

Larry White
Michele Williams
Rodney Yates

Mark Willis

Pat Wright

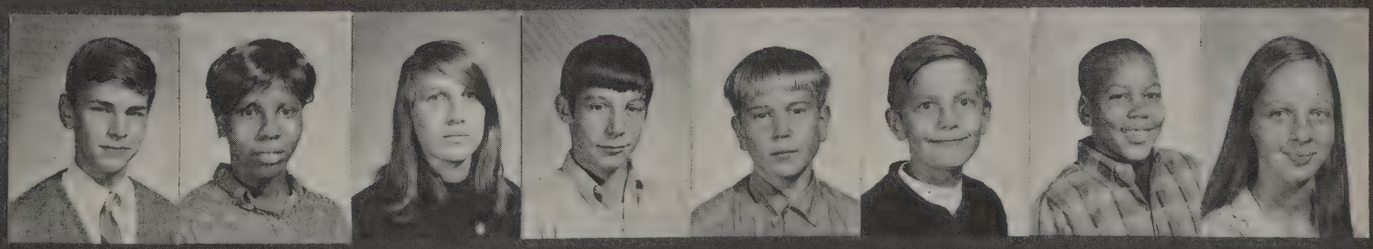

Sports

ROW 1: K. Herman, J. Smith, B. Tilt, G. Nagy.
ROW 2: B. Kulbicki, G. Crawford, D. Baily, C. Miller, D. Curby, R. Mial.
ROW 3: S. Ashcraft, B. Twining, M. Stoker, E. Jablonski, P. Schneeburger, S. Wenk, F. Crawford, M. Fisher.

IEAVYWEIGHT FOOTBALL

WRESTLING

ROW 1: S. Wonley, B. Scollard, D. Ingram, C. Hane, M. Caswell, Mr. Case.
ROW 2: P. Jones, M. Garris, J. Smith, J. Zahner, G. Kalmbach, J. Boussu, D. Harbison.
ROW 3: G. Banks, C. Miller, D. Curby, B. Twining, R. Mial, B. Tilt.
ROW 4: M. Harris, M. Stoker, B. Robinson, R. Jones.

ROW 1: B. Atwood, S. Gross, M. Larmee, C. Richardson, T. Morrison, P. Osborn, J. Seitz.
ROW 2: T. Hergott, M. Wilutis, A. Adamson, J. Shafott, R. Krusts, R. Nichols, J. Morris, B. Weiss, W. Stone.
ROW 3: E. Shaffran, G. Weston, J. Odden, P. Schneeberger, B. Robinson, T. Stachurski, Mr. Mastic.

ROW 1: B. Twining, G. Ely, B. Elzay, R. Robb, D. Walterhouse, G. Harbison, J. Dalrymple, M. Cooper.
ROW 2: R. Mallory, W. Wray, M. Harris, M. Curby, J.. Fraser, G. Crawford, A. Adamson, J. D'Adonna.
ROW 3: D. Ziesemer, B. Wentworth, D. Burrows, T. Drayer, R. Byrn, M. Fenske, S. Wenk, G. Bailey.
ROW 4: F. Sargeant, P. Schneeberger, F. Crawford.

VARSITY BASKETBALL

ROW 1: L. Betzig, E. Johnston, C. Lehsten, C. Gray, B. True.
ROW 2: D. Wiench, K. MacArthur, K. Augustine, S. Larson, S. Beemer, S. Borregaurd.

INTRAMURAL BASKETBALL

ROW 1: C. Lehsten, L. Betzig, E. Johnston, M. Valvanis, S. Immonen.
ROW 2: C. Chaney, S. Burtt, N. LaMoreaux, S. Alsys, S. Borregard, B. Bidelman, T. Weaver, C. Whipple, S. Crandall.
ROW 3: C. Babcock, M. Sexton, S. Larson, A. Stephenson, S. Johannes, J. Baker, D. Duncanson.

ROW 1: E. Johnston, M. Fahlgren, L. Barrabee, S. Borregard.
ROW 2: D. Wiench, K. Frederick, K. Hauser, P. Bartlett.

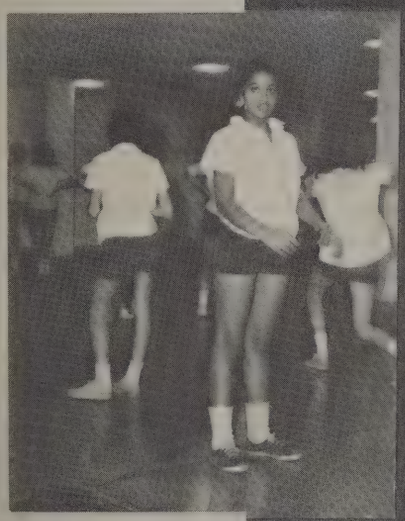

INTERSCHOOL BASKETBALL TEAMS

ROW 1: C. Lehsten, J. Desmet, C. Scollard, J. Hall.
ROW 2: M. Dean, C. Gray, K. O'Brien, C. Gagalis, M. Cooper.

ROW 1: N. Nichols, A. Registroff, J. Hale, Y. Alsys, E. Shoeld, P. Trickett, P. Reister, S. Immonen.
ROW 2: K. Hume, L. Mets, M. Pillsbury, J. Burtt, S. Gibbons, C. Whipple, M. McIver, C. Augustine, S. Sanborn, M. Dean, K. Frederick, S. Mammel, C. Betzig.

INTERSCHOOL VOLLEYBALL

ROW 1: M. Fahlgren, C. Scollard.
ROW 2: M. Cooper, C. Hauser, C. Gray, E. Johnston.
ROW 3: J. Desmet, C. Fredrick, A. Stephenson, K. MacArthur.

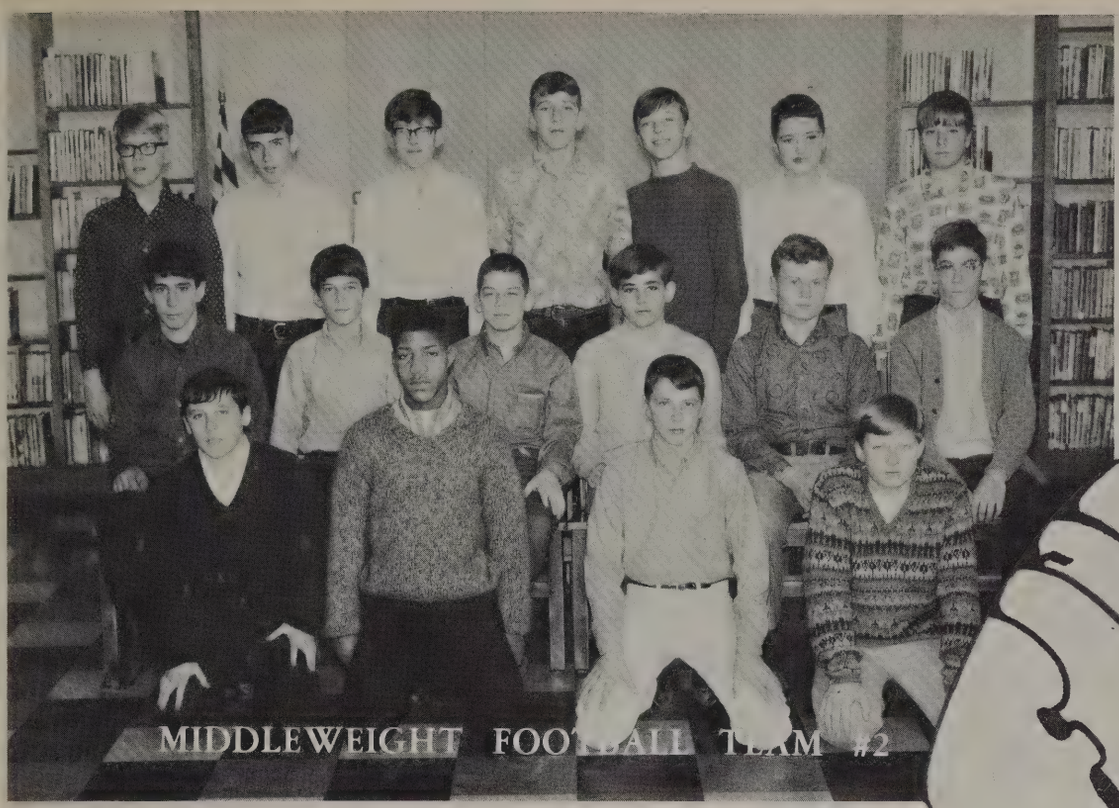

MIDDLEWEIGHT FOOTBALL TEAM #2

ROW 1: D. Rayburn, W. Wray, D. Walterhouse, T. Carlson.
ROW 2: H. Theocharakis, M. Root, J. Kozminski, T. Apostolou, P. Alexander, T. Schneider.
ROW 3: D. Windhovel, B. Twining, R. Blaess, M. Curby, T. Taylor, T. Celly, G. Ely.

ROW 1: B. Mills, S. Palmere, J. Borich, S. Munn.
ROW 2: T. Neff, D. Carlson, J. Kreager, G. Zill, J. Hale, C. Proctor.
ROW 3: J. Bauer, T. Hergott, M. Dinger, B. Wentworth, B. Barth, S. Katz, E. Shaffran.

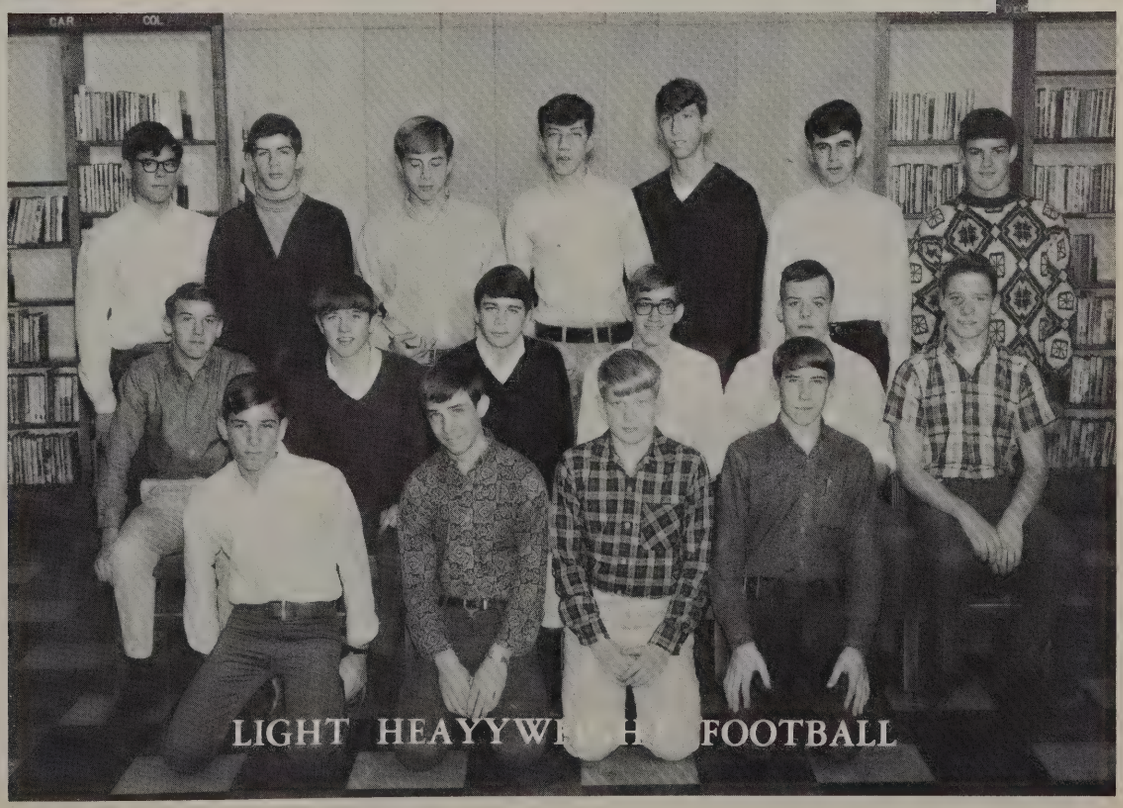

LIGHT HEAYYWEIGHT FOOTBALL

LIGHTWEIGHT FOOTBALL

ROW 1: C. Hane, P. Baker, L. Mitchell, F. Santoro, G. Harbison, R. Hayward, A. Miller.
ROW 2: Mr. Taggart, D. Ingram, B. Morrison, M. Higgins, R. Robb, T. Mayne.
ROW 3: J. Zahner, B. Hart, B. Purmell, J. Morris, N. McIvor, K. Woods, T. Krohn, C. Bemis.

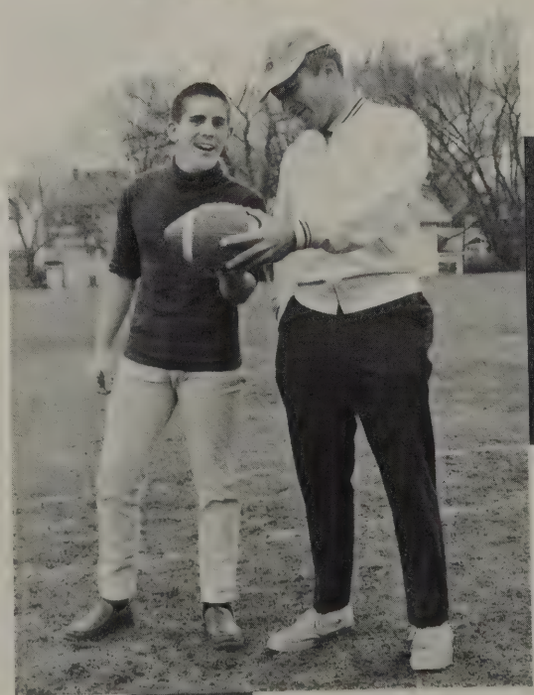

ROW 1
ROW 2
man, K

ROW 1: L. Niethammer, J. Cohen, M. Fahlgren, T. Fairman, M. Loyd.
ROW 2: S. Derr, P. Benson, T. Twining, C. Johnston, S. Beemer.

S Claude, B. Baker, W. Baker, L. Malefyt.
T Crockett, C. Gray, K. O'Brien, S. Dieck-
M cArthur.

ROW 1: M. Patoros, C. Scollard, K. Westfall, A. Bernstein.
ROW 2: S. Givens, K. Hauser, K. Germain, E. Tilt.
ROW 3: R. Murphy, K. Holtfreter, C. Augustine.

ROW 1: M. Cooper, J. Boussu, M. Abbott, P. Rinehart, B. Conner, B. Elzay, H. Johnson.
ROW 2: M. Garris, D. Trotter, L. Laperriere, V. Davis, K. Stevens, P. Jones.
ROW 3: J. Malacos, D. Lehker, C. Lunsford, S. Cutler, T. Brederetz, T. Morrison, M. Wilutis, B. Fischbach.

ROW 1: J. Cohen, C. Johnston.
ROW 2: N. Colley, M. Cooper, J. Desmet, C. Hauser.

GIRLS VOLLEYBALL

ROW 1: T. Fairman, B. Maslin, M. Strieter, C. Lillie.
ROW 2: L. Bender, E. Tilt, T. Twining, M. Gould, W. Walz.

VOLLEY BALL

ROW 1: L. Malefyt, B. True, K. Westfall.
ROW 2: S. Beemer, L. Hutchings, P. Ulrey, M. Kent.

Cheerleading

LEFT: K. Morris, K. Bruick, M. Lutz, B. Carroll, J. Andrew, B. Gubachy, L. Ashbay.
RIGHT: C. Stein, R. Murphy, T. Gallup, B. Baker, L. Reed, M. Hewitt, J. Baker.

ROW 1: C. Carpenter, L. Hutchings, P. Slocum, T. [illegible], L. [illegible].
ROW 2: T. [illegible], [illegible] Atayn, [illegible] Gardner, K. Bellock.
ROW 3: M. Cooley, M. Wagner, L. Van Eyke, S. Glass, W. [illegible].

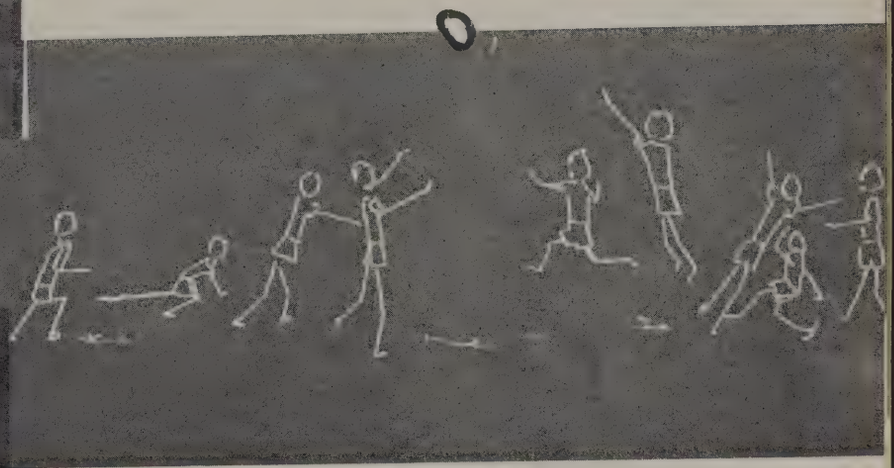

Concert Orchestra

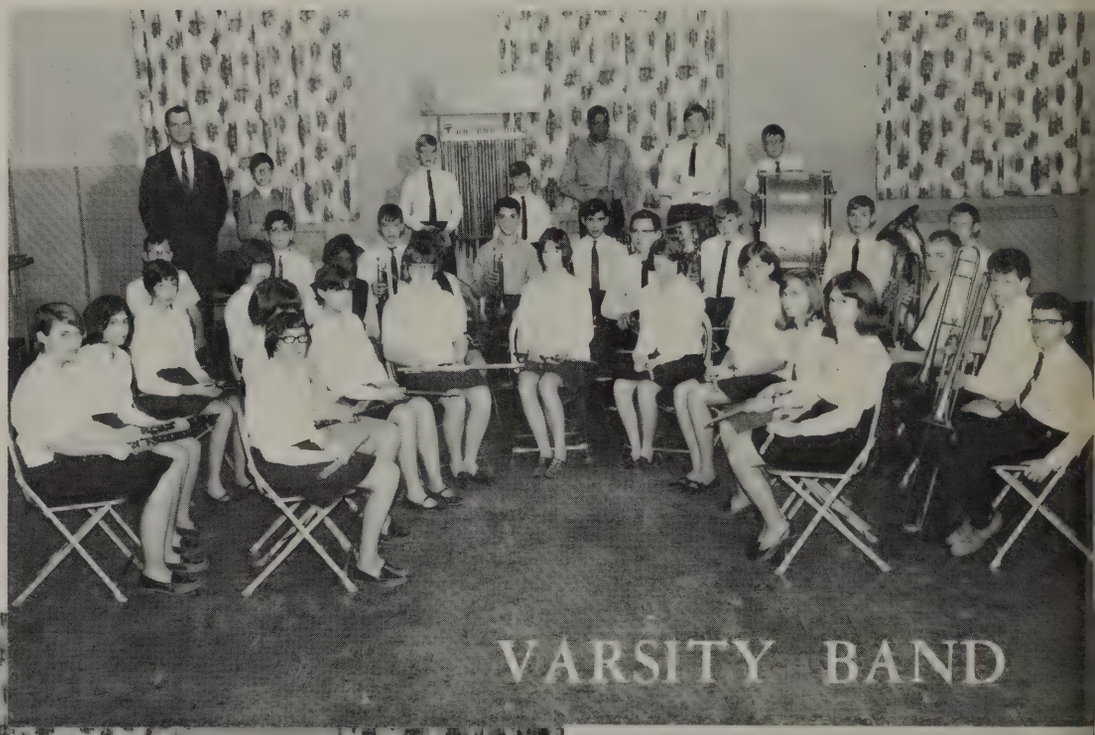

VARSITY BAND

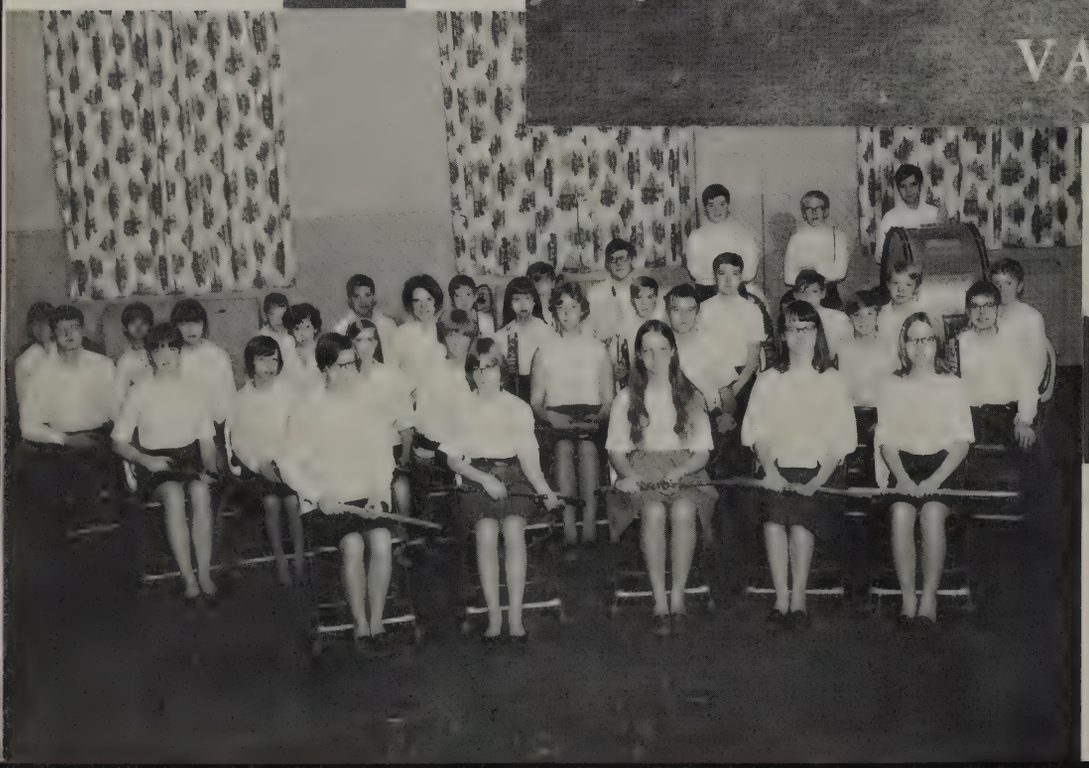

Activities

CADET ORCHESTRA

8th Grade Boys Chorus

9th Grade Chorus

8th Grade Girls Chorus

CADET BAND

BEGINNING BAND

1.C.E.

PERSONS YOU'D MOST WANT TO BE STRANDED WITH

Jane Hall
Mike Kelly

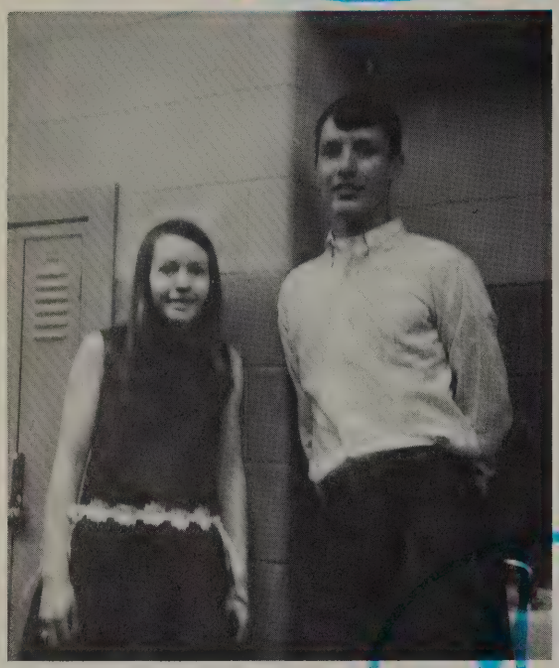

BEST DRESSED

Barb Bidelman
Randy Byrn

CLEARS

MOST MUSICAL

Betsy Carroll
Rick Jacobi

MOST SCHOOL SPIRIT

Jamie Baker
Dave Curby
Phil Schneeburger

BEST DANCERS

Cindy Shaffran
Rick Brewster

MOST ALL AROUND

Mary Cooper
Dave Curby

CUTEST SMILE

Mara Bonino
Dave Temple

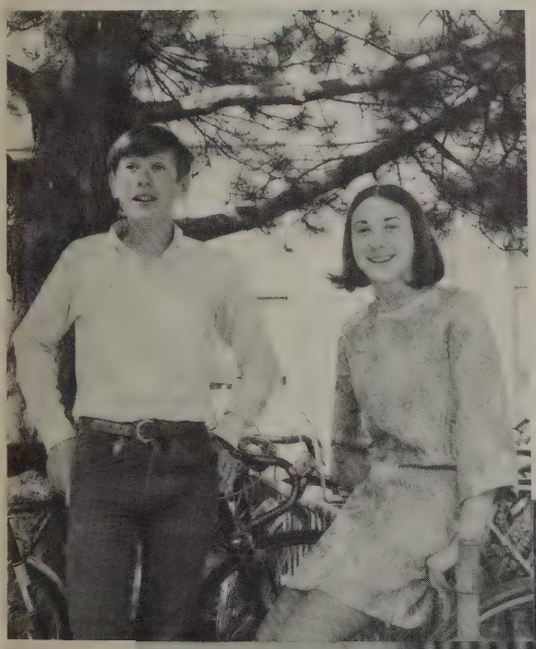

CLASS CLOWNS

Julie Desmet
Mike Cooper

CUTEST

Chris Scollard
Brian Thompson

MOST TALKATIVE

Beth Baker
Todd Celley

TEACHER OF THE YEAR

Mrs. Burley
Mr. Russell

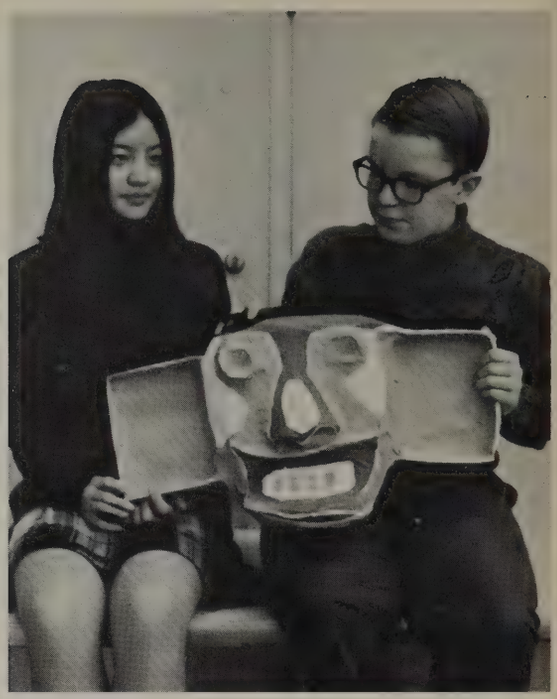

MOST ARTISTIC

Jean Wu
Mike Norris

MOST WELL KNOWN

Mary Cooper
Phil Schneeberger

INSEPARABLES

Sue Charbeneau
George Nagy

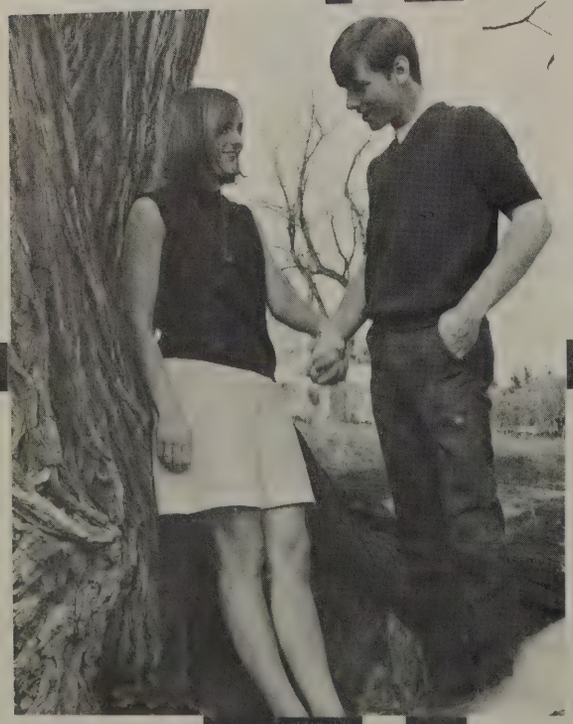

MOST ATHLETIC

Mary Ann Fahlgren
Bill Twining

CUTEST COUPLE

Sue Charbeneau
George Nagy

MOST FLIRTATIOUS

Beth Baker
Brian Thompson

MOST ATTRACTIVE

Bill Twining
Jane Hali

MOST LIKELY TO SUCCEED

Jean Wu
John Odden

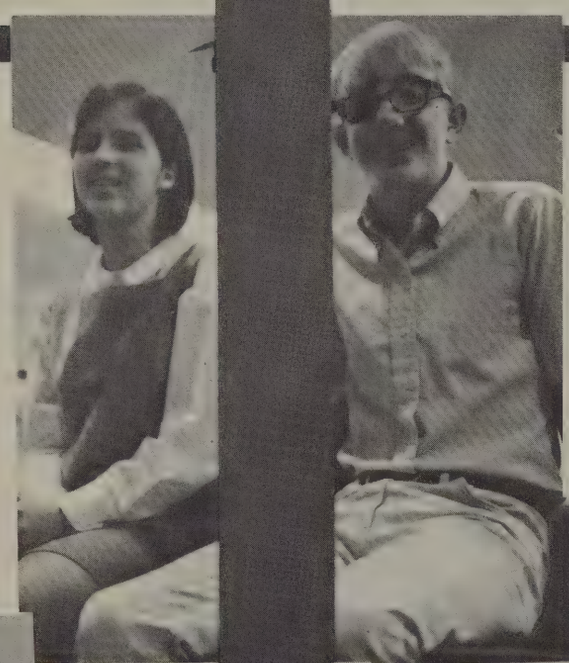

FRIENDLIEST

Pat Rohacz
Tom Doneth

BEST PERSONALITY

Julie Desmet
Randy Byrn

QUIETEST

Jeanne Stadel
Bill Dean

DESERT BOOTS

MOD SHOES

SHOULDER PURSES

SANDALS AND MOCCASINS

T-SHIRTS

JEANS

TEXTURED AND OPAQUE NYLONS

TEACHER'S TURTLENECKS

BEADS AND BELLS

MINI DRESSES

RINGS

PIERCED EARRINGS

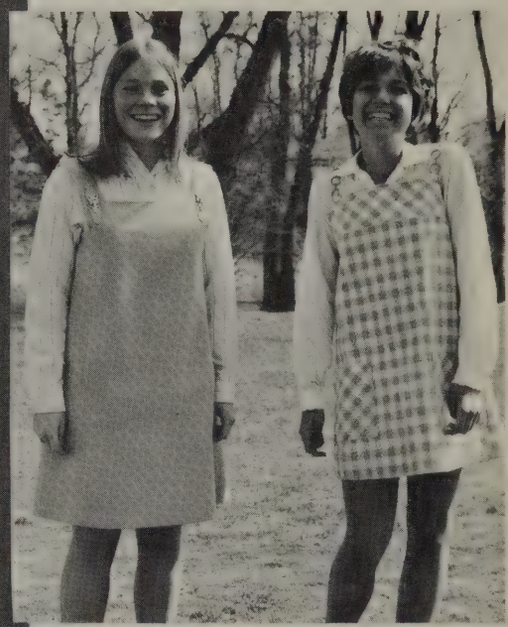

JUMPERS

FISHERMAN SWEATERS AND CULOTTES

MOD WATCHES